

# Identification of Common Tropical and Subtropical Shallow Water Foraminifera of South Florida

(50+ common forms for students)

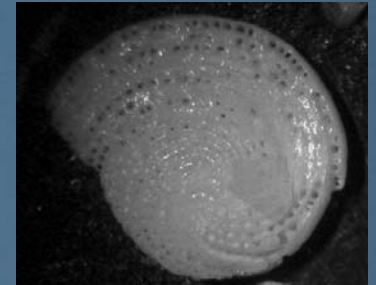

# Mi rogeo

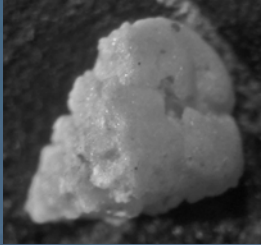

[mikrogeo.com](http://mikrogeo.com)

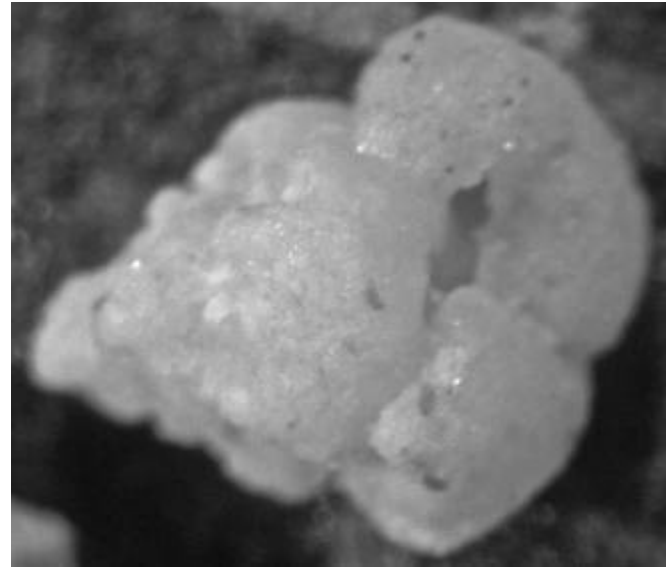
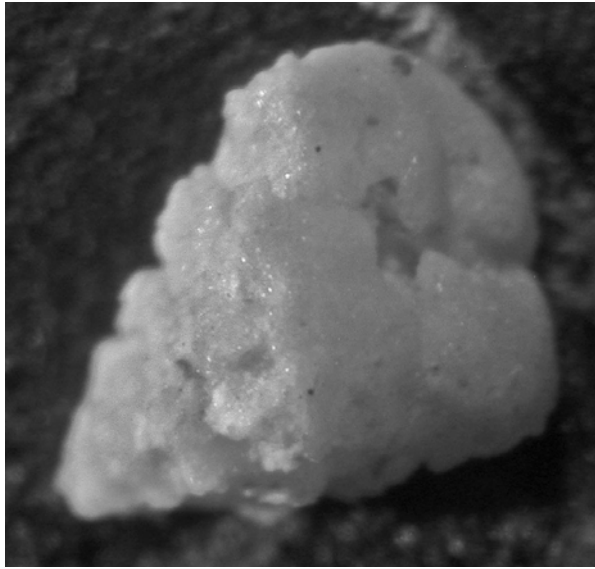

***Valvulina oviedoiana*; triserial**

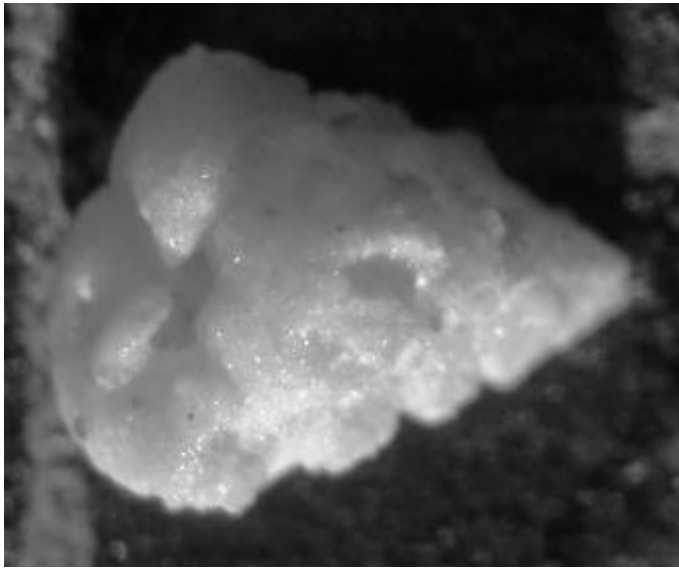

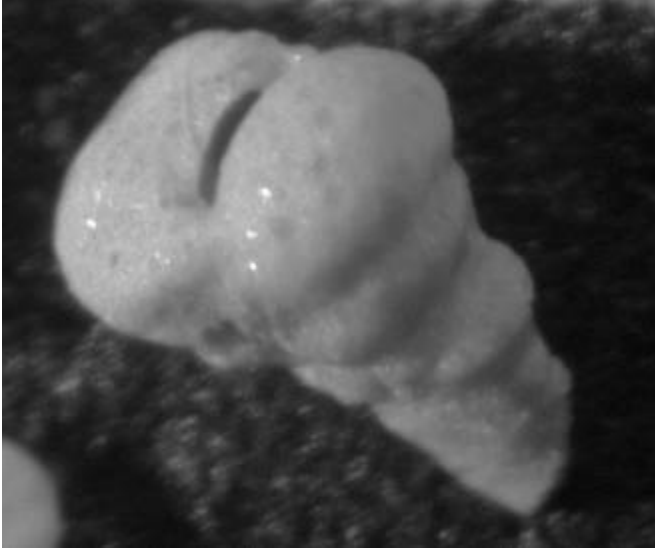
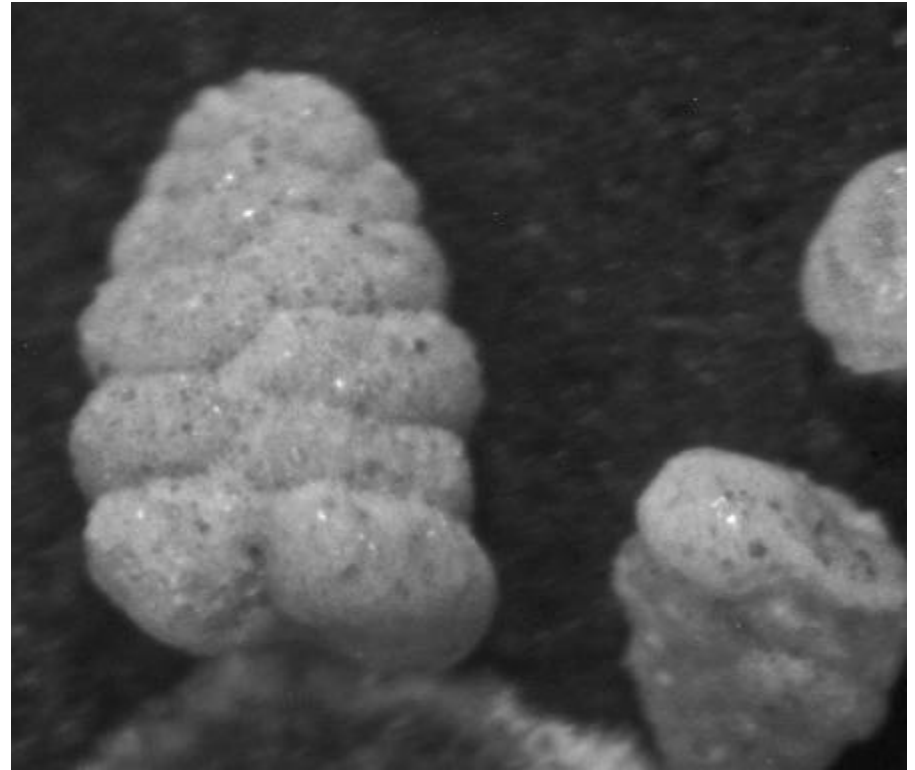
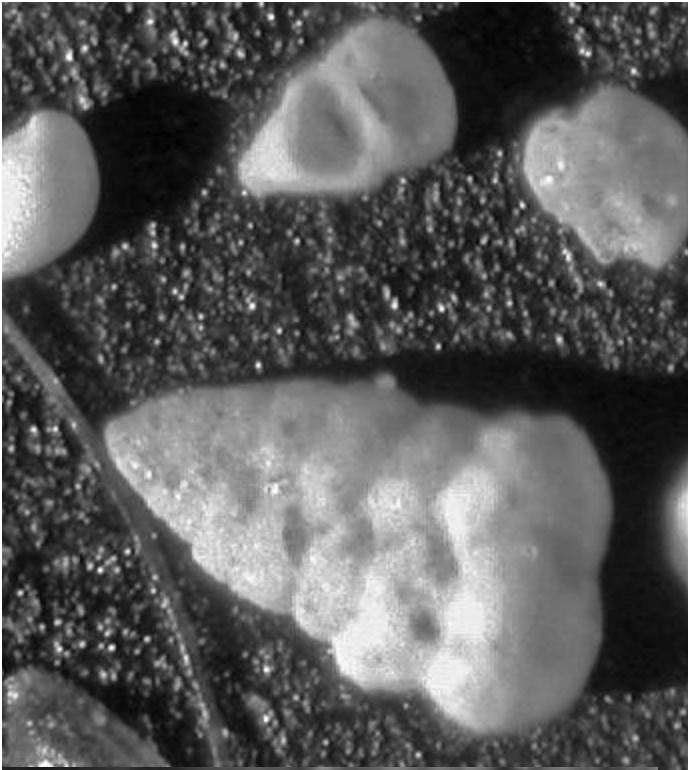

***Textularia  
agglutinans*;  
biserial**

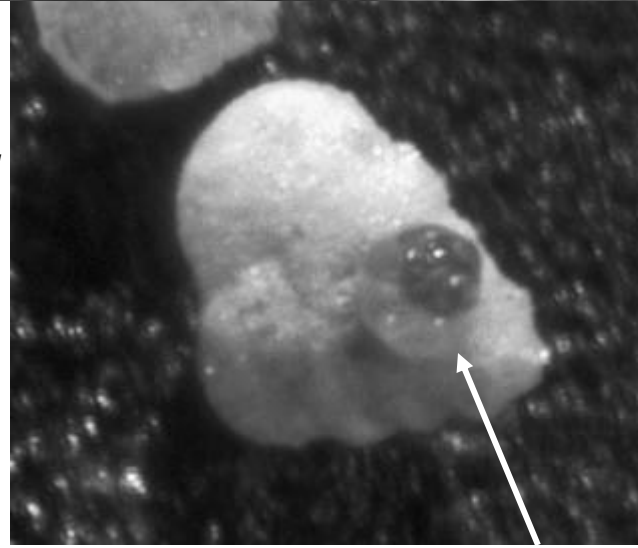

***Rosalina concinna***

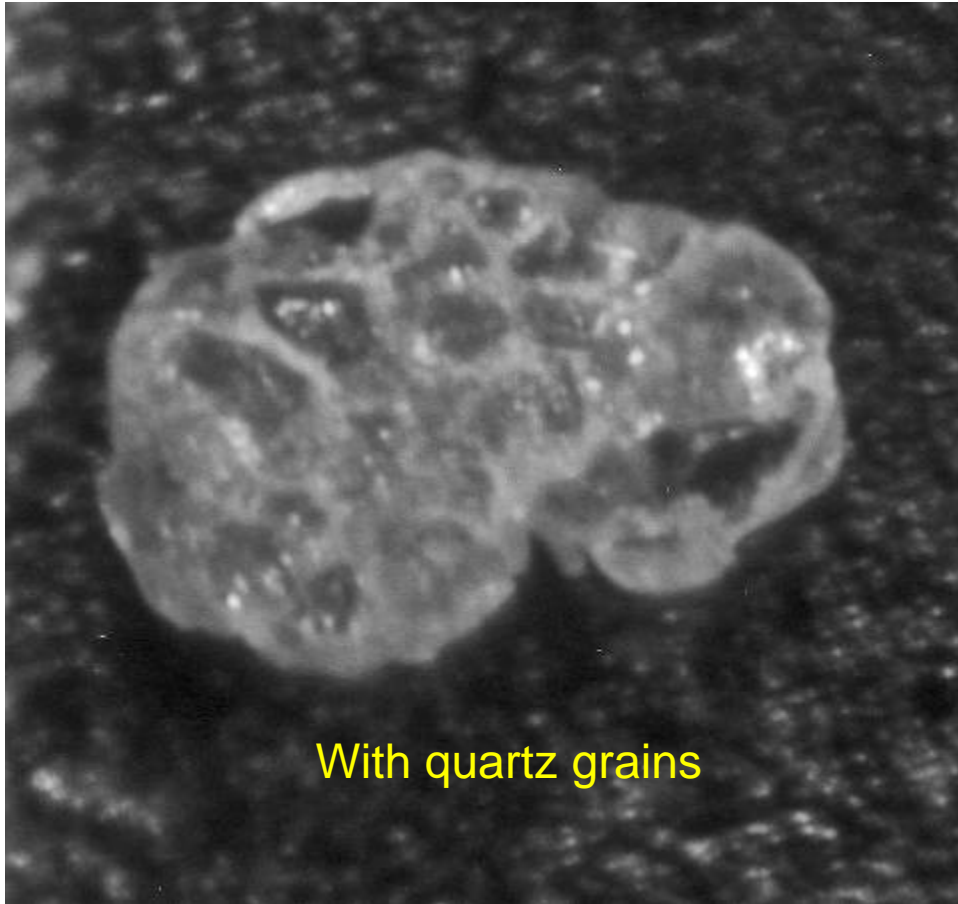

With quartz grains

*Ammotium sp.*,  
Often listed as  
*Ammobaculites*

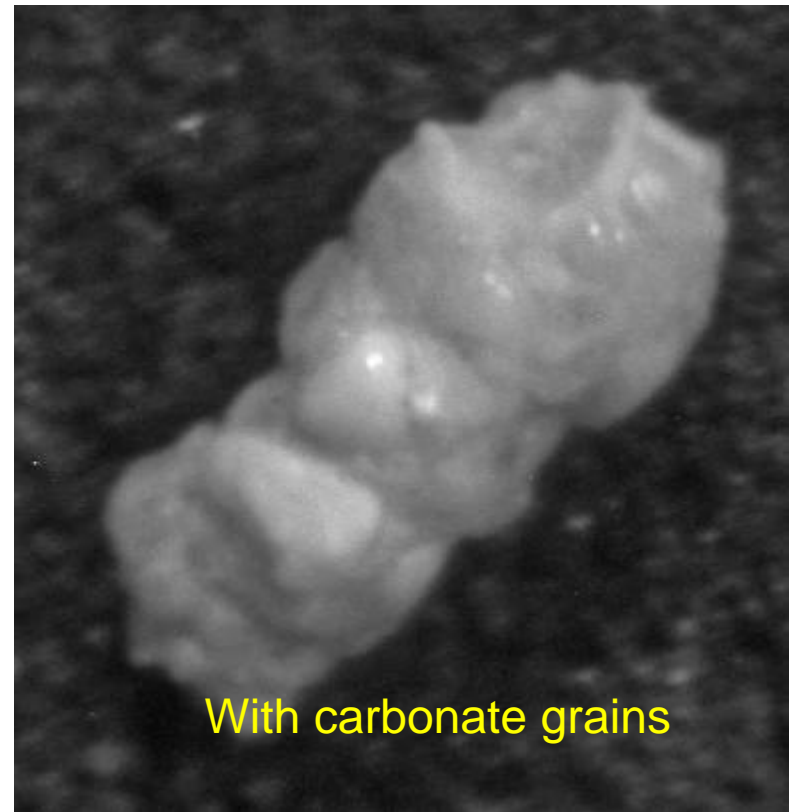

With carbonate grains

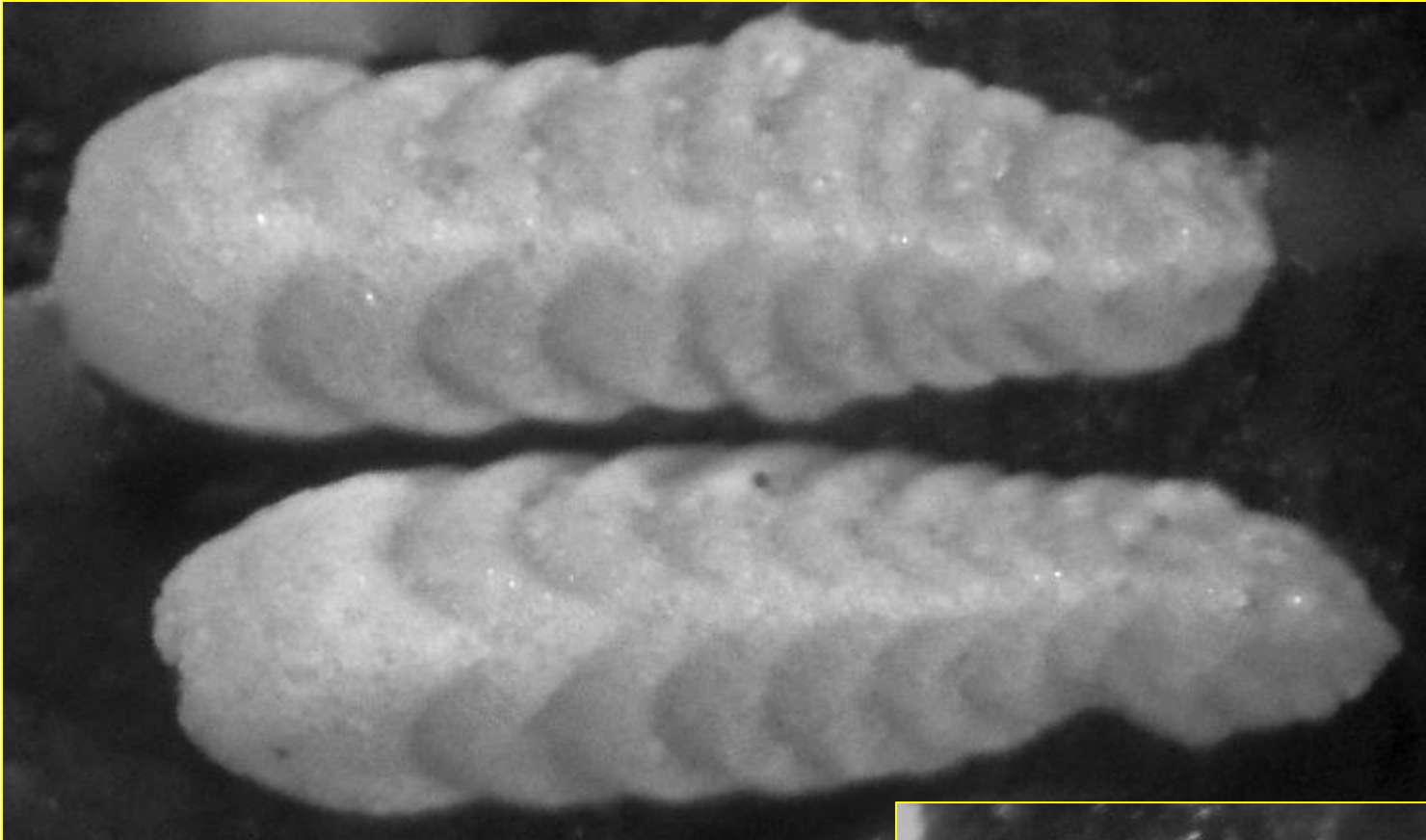

***Clavulina tricarinata***



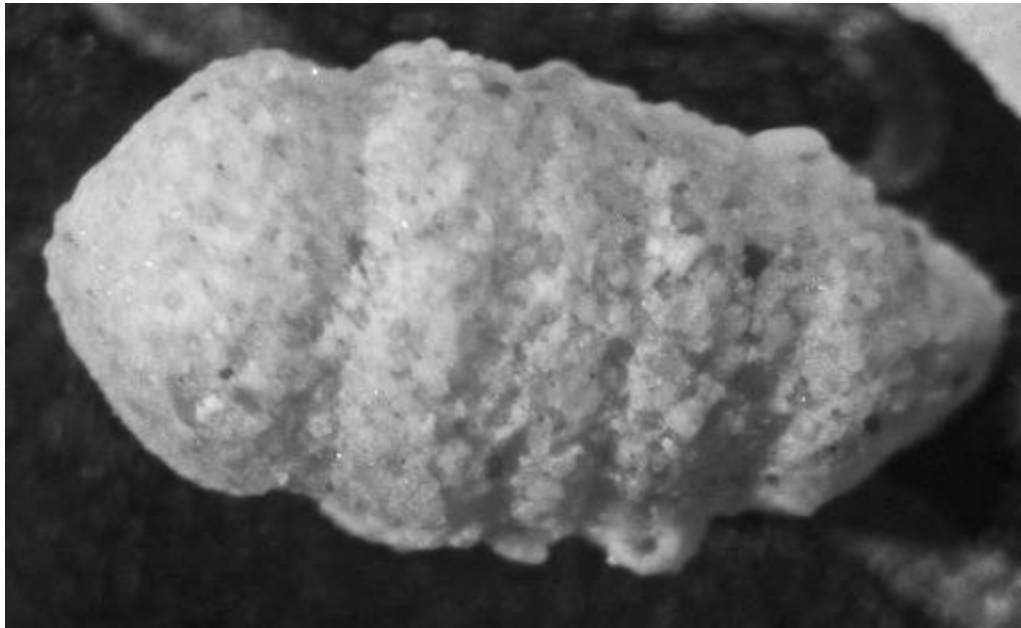

*Liebusella soldanii*

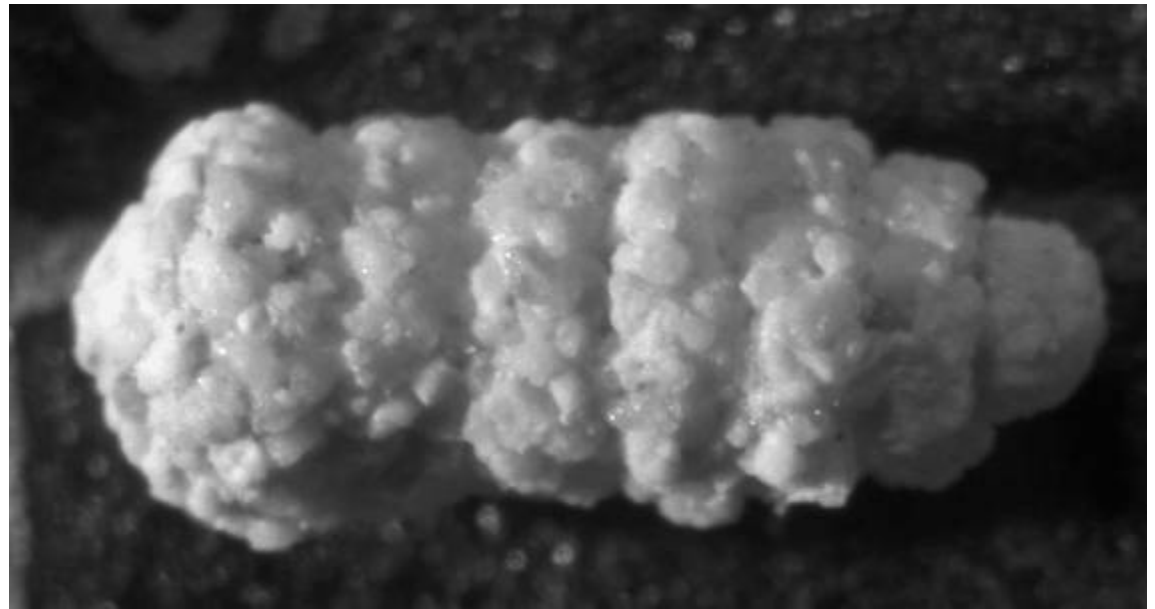

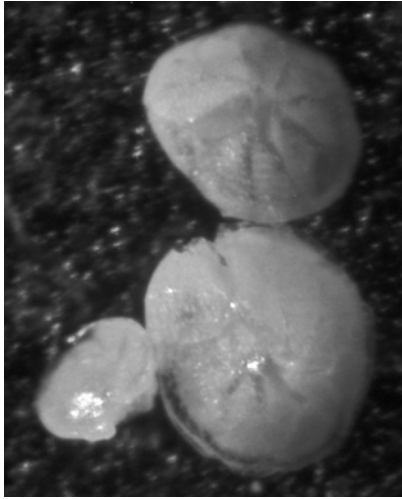

***Asterigerina carinata***

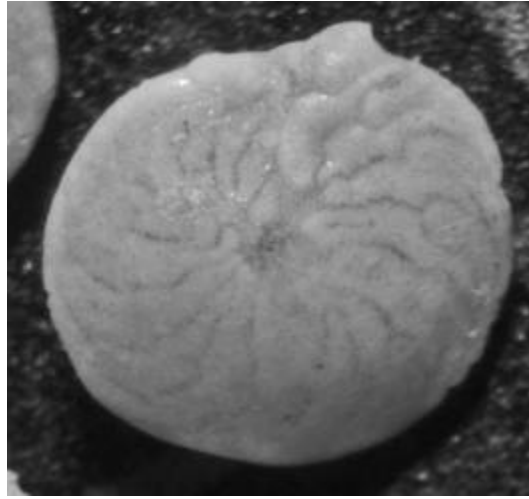

***Amphistegina lessonii***

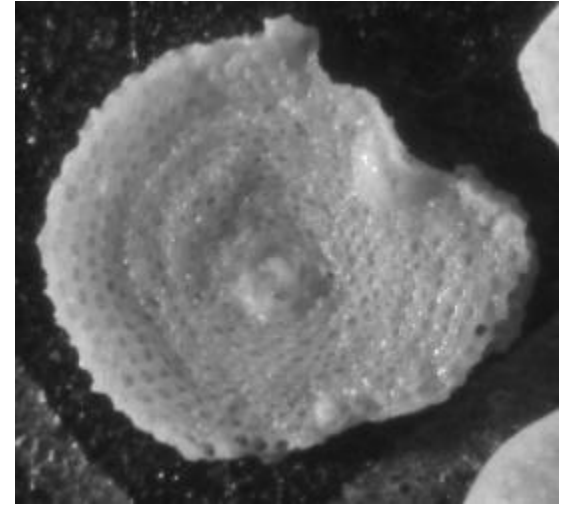

***Sorites marginalis***

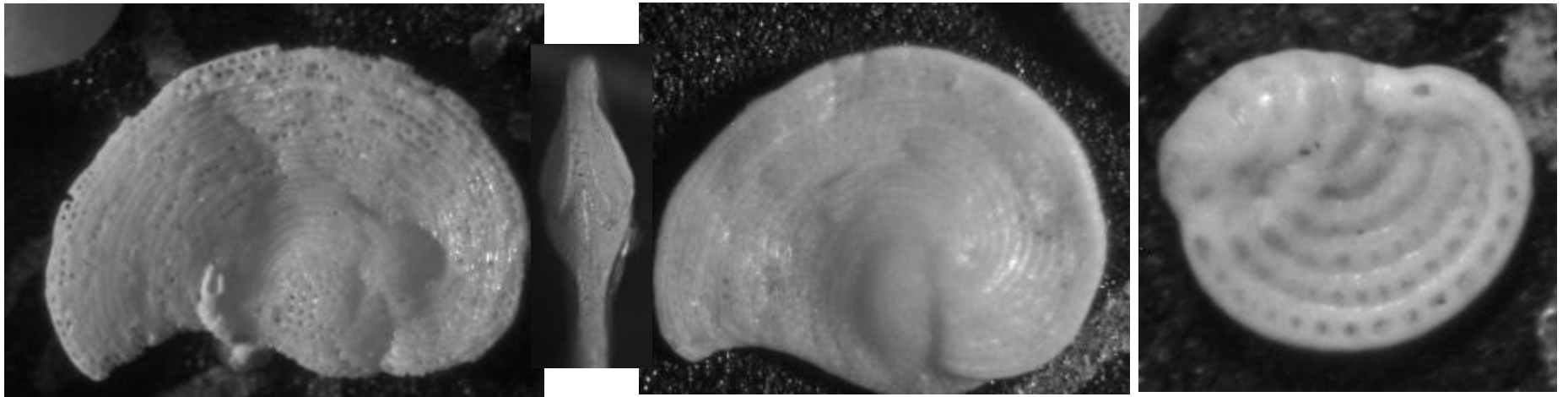

***Archais angulatus***

***Broeckina orbitolitoides***



*Sorites marginalis*

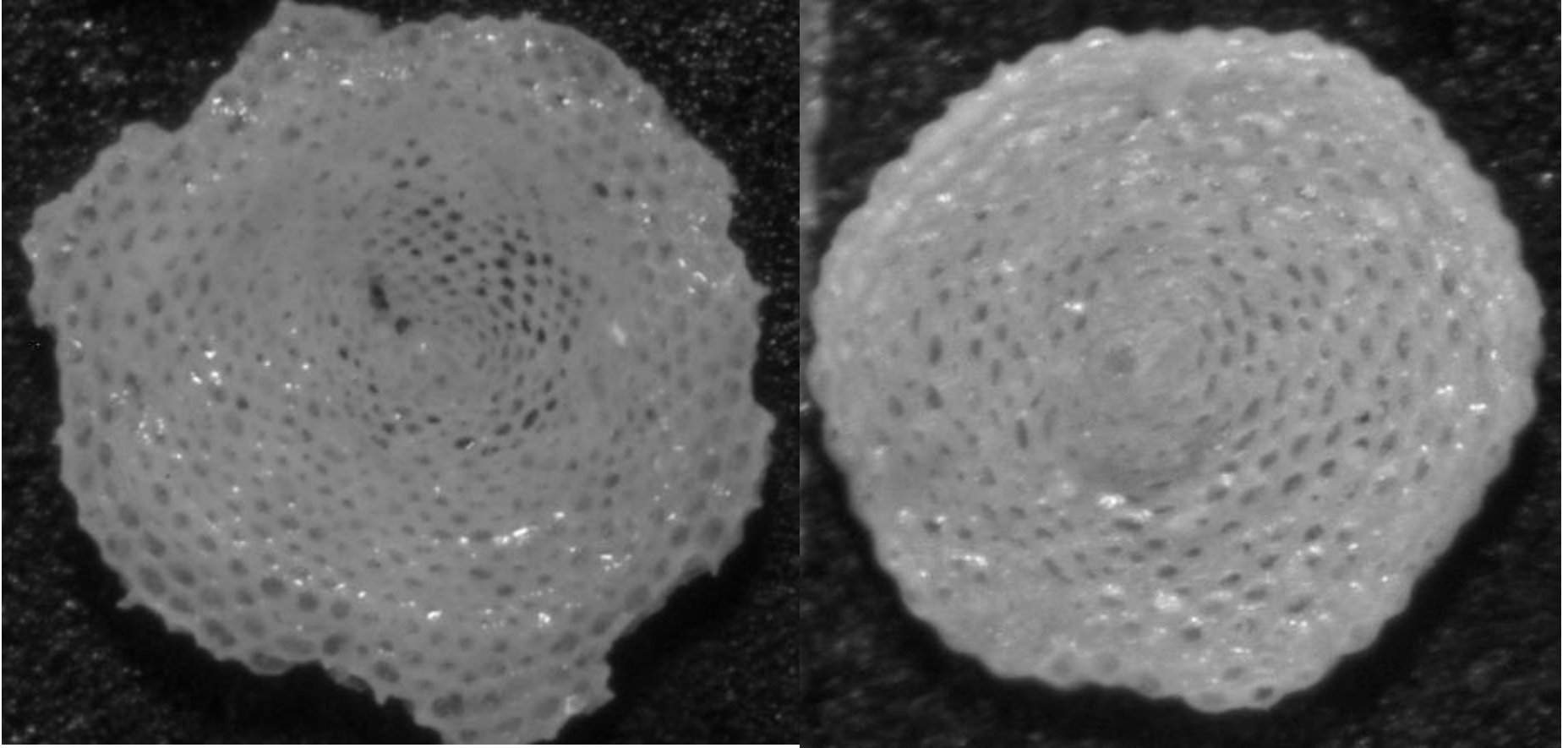

***Archais angulatus***

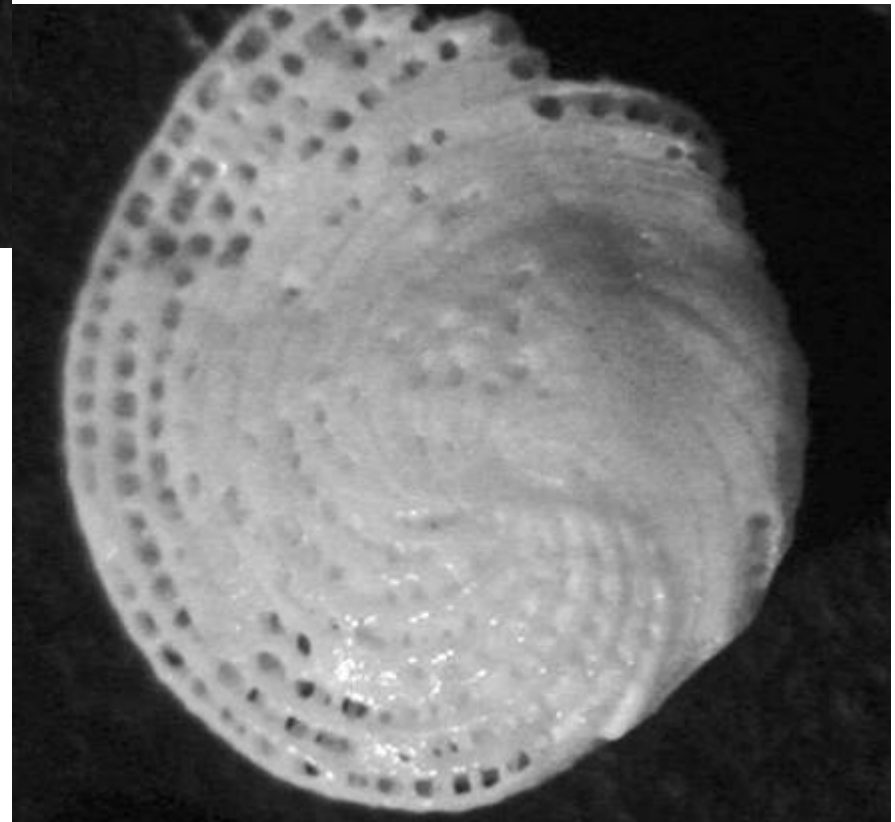
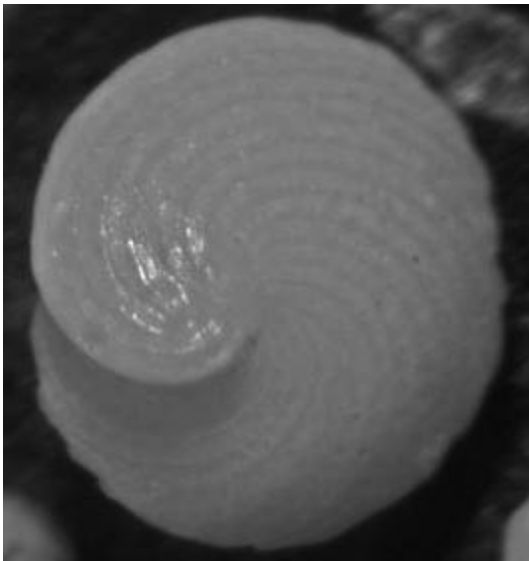
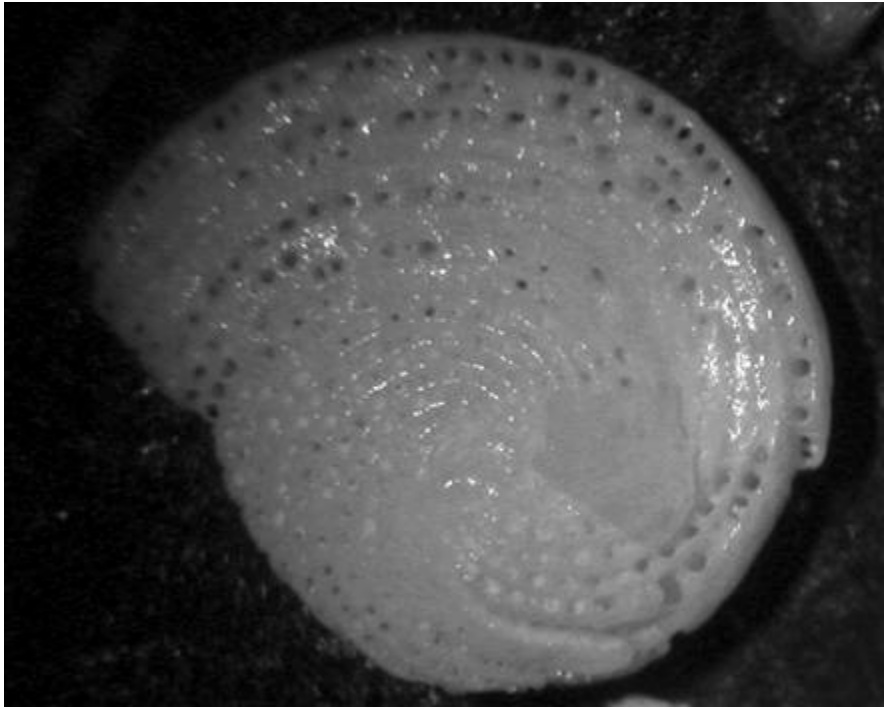

*Amphistegina lessonii*



***Amphistegina lessonii***

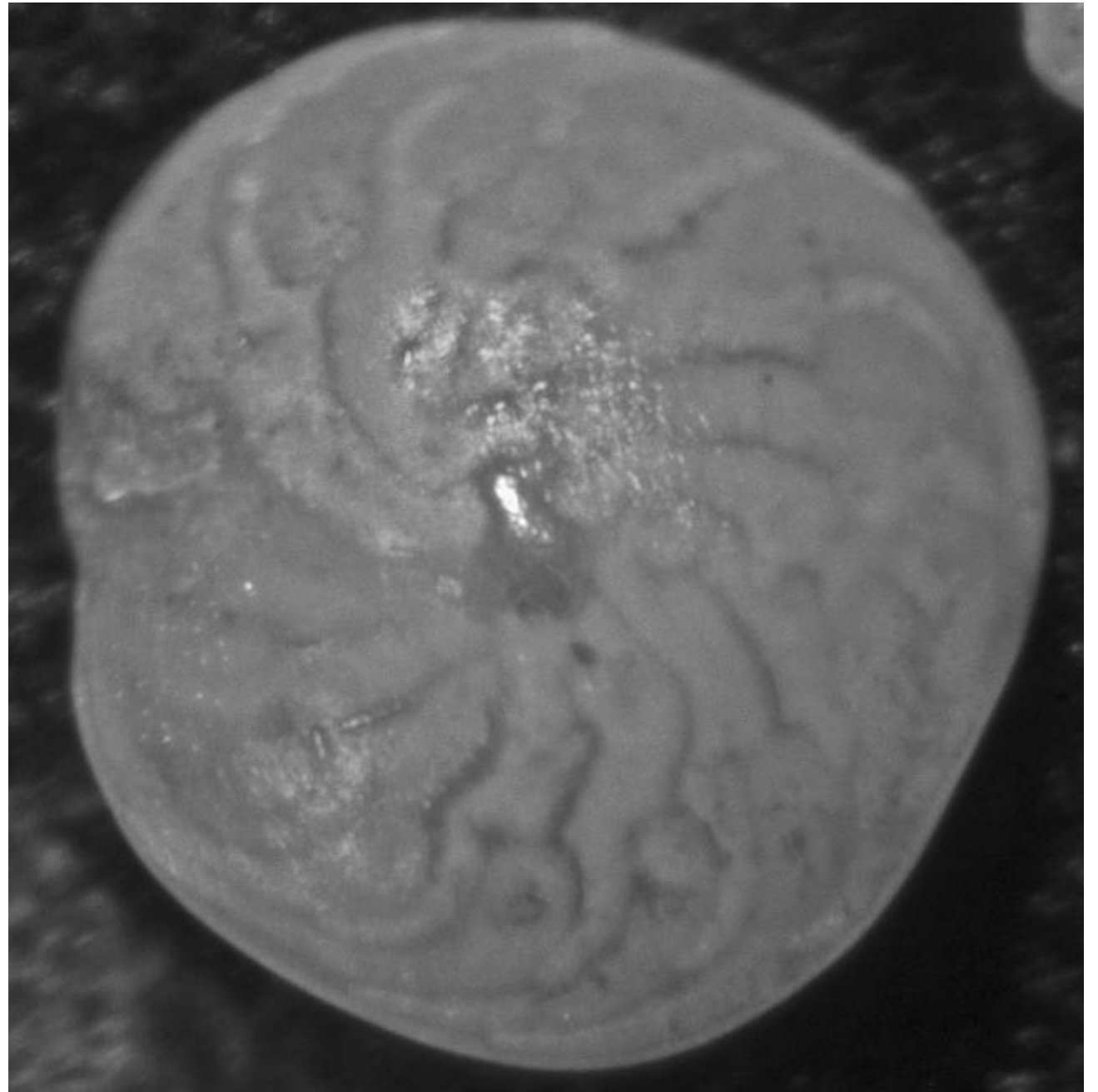

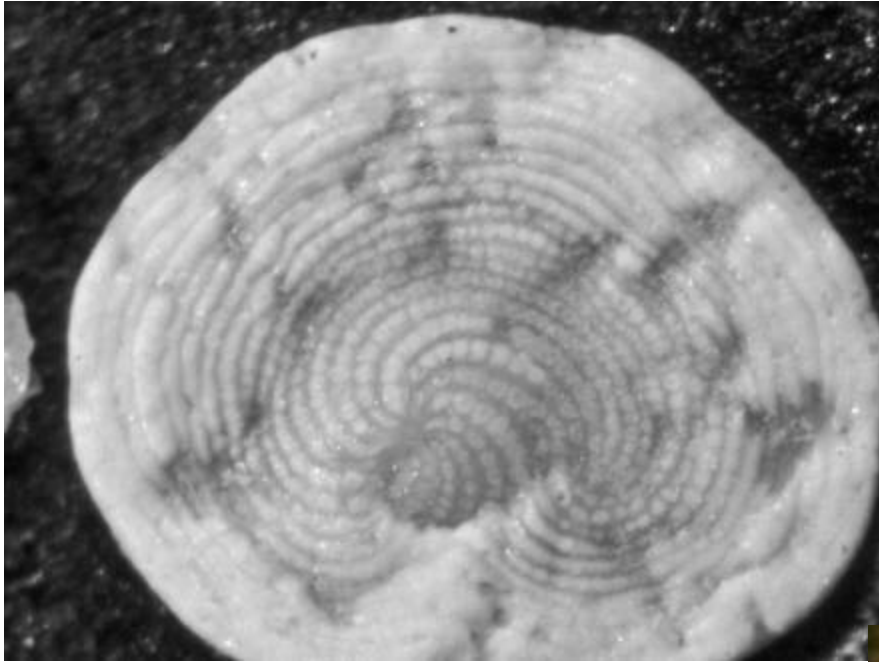

***Cyclorbiculina compressa***-  
note greenish hue of  
zooxanthellae-  
photosynthetic alga



*Heterostegina  
depressa*

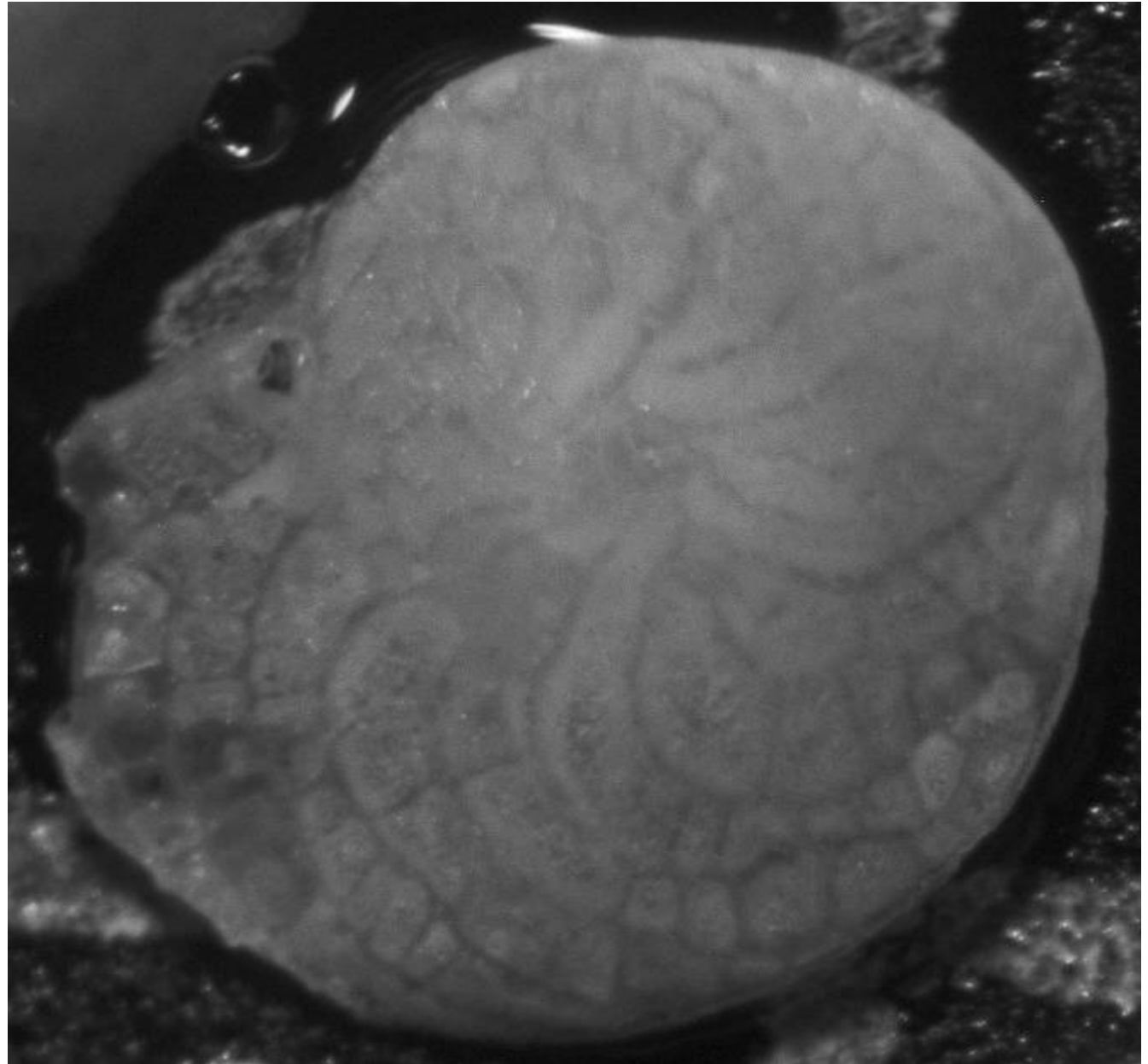

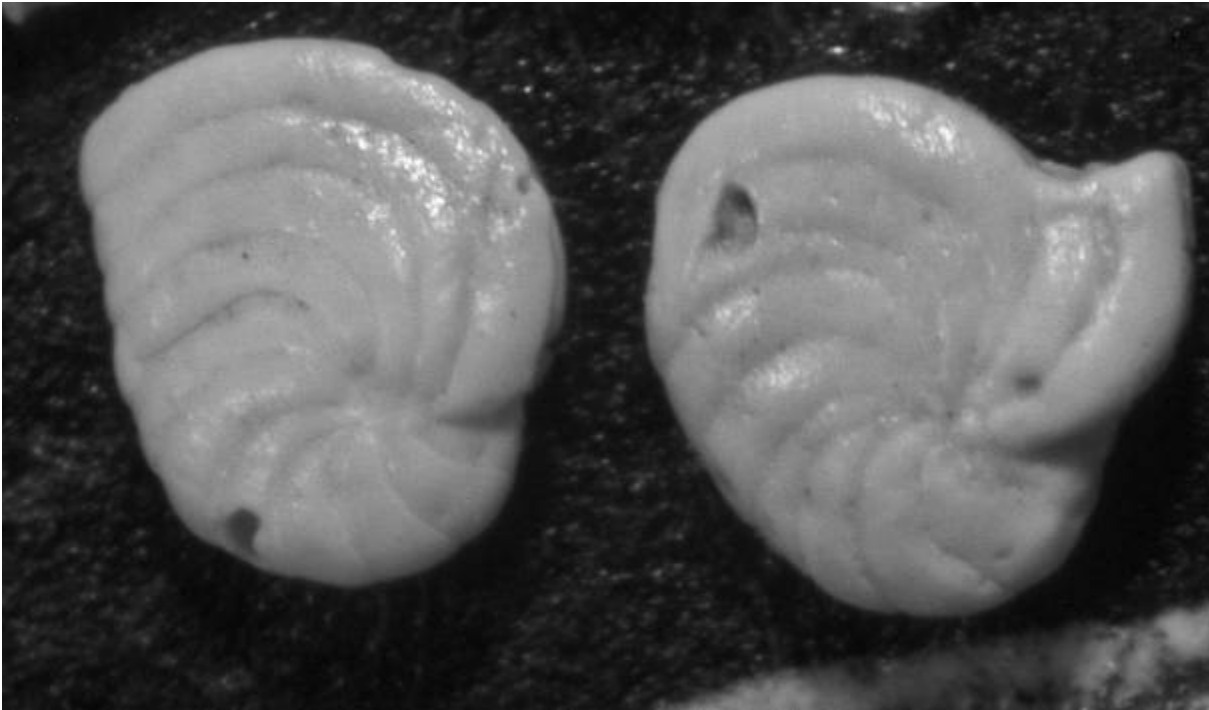

*Peneroplis bradyi*

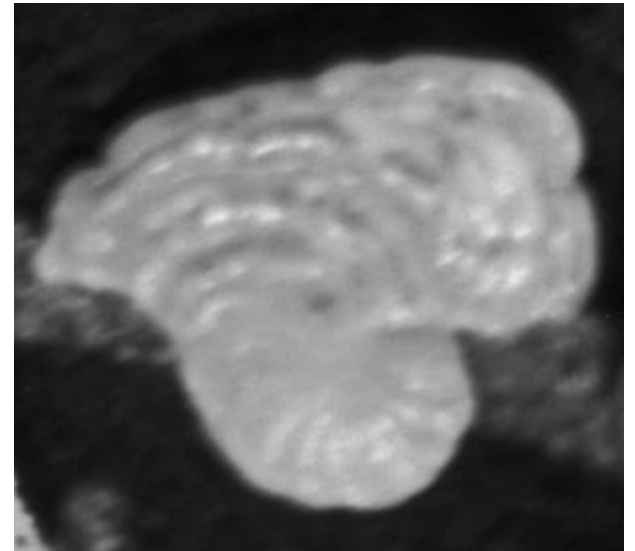

*Laevipeneroplis proteus*

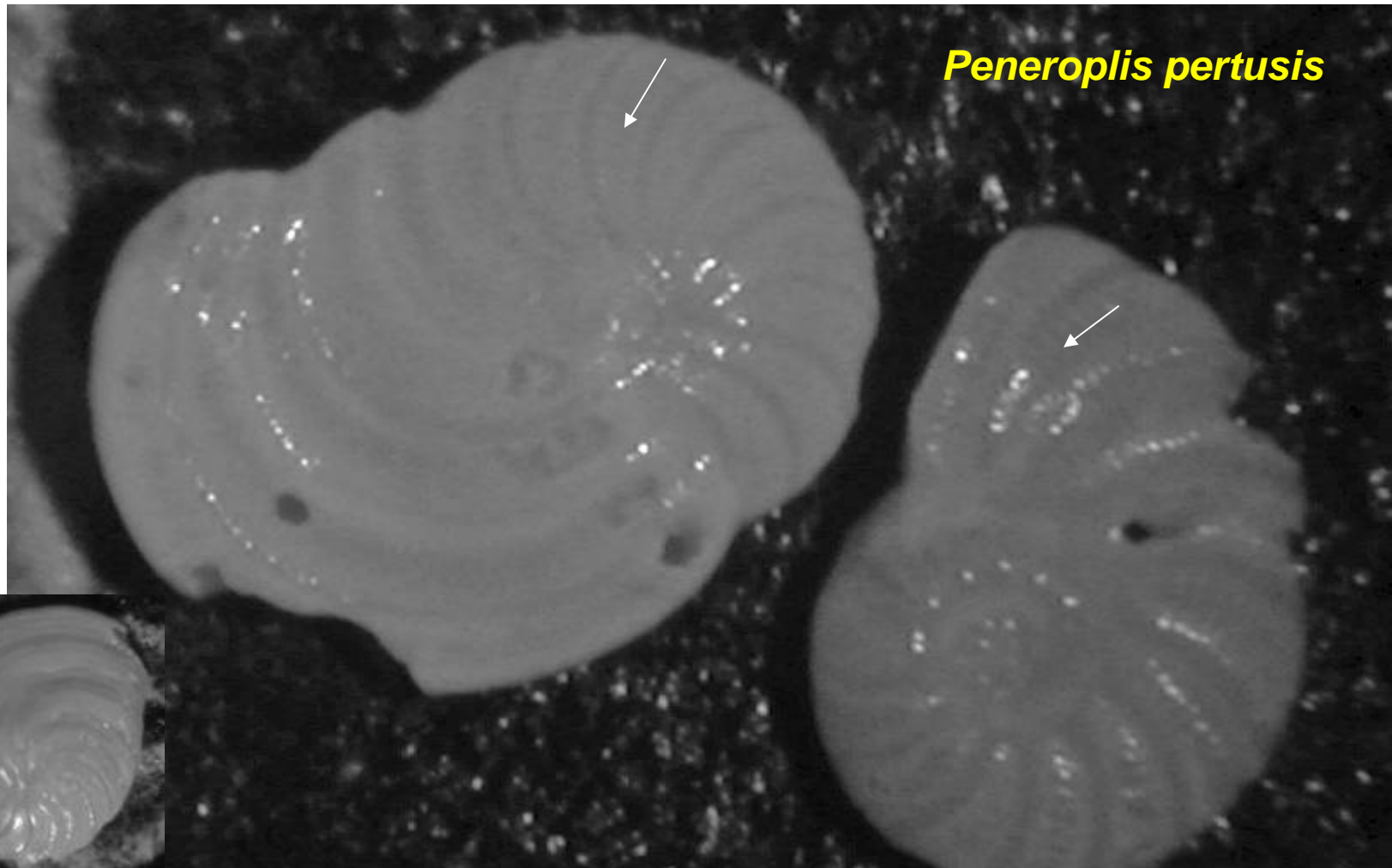

*Peneroplis pertusis*

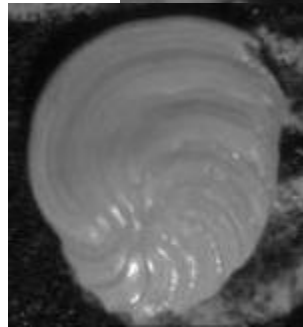

*Laevipeneroplis proteus*

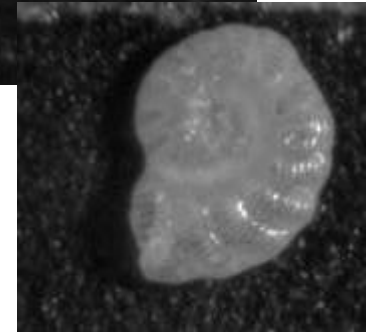
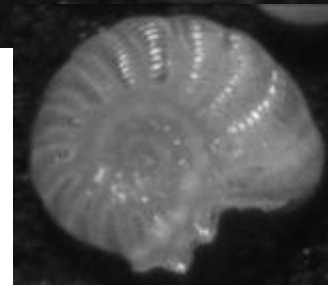



*Laevipeneroplis proteus*

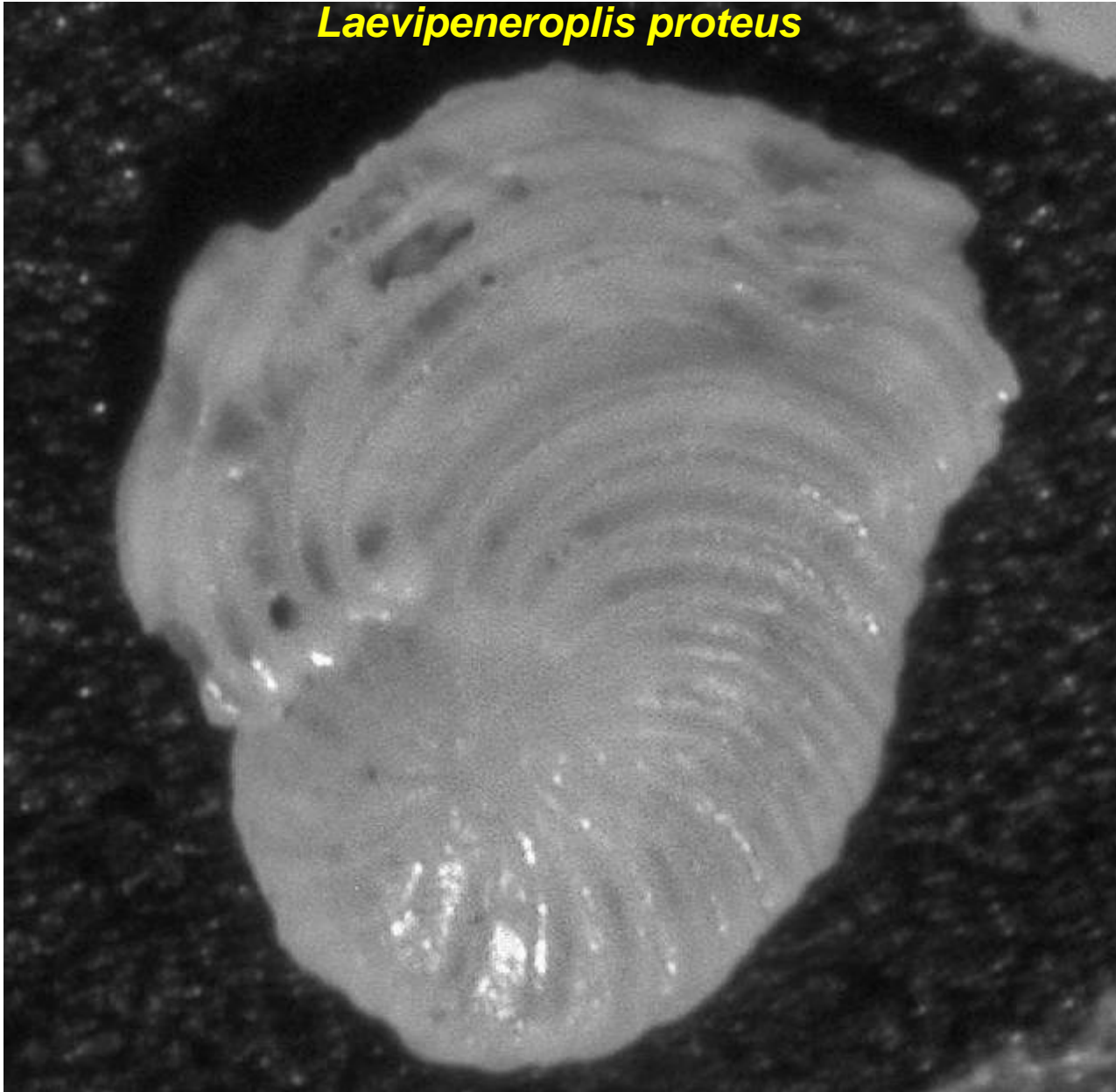

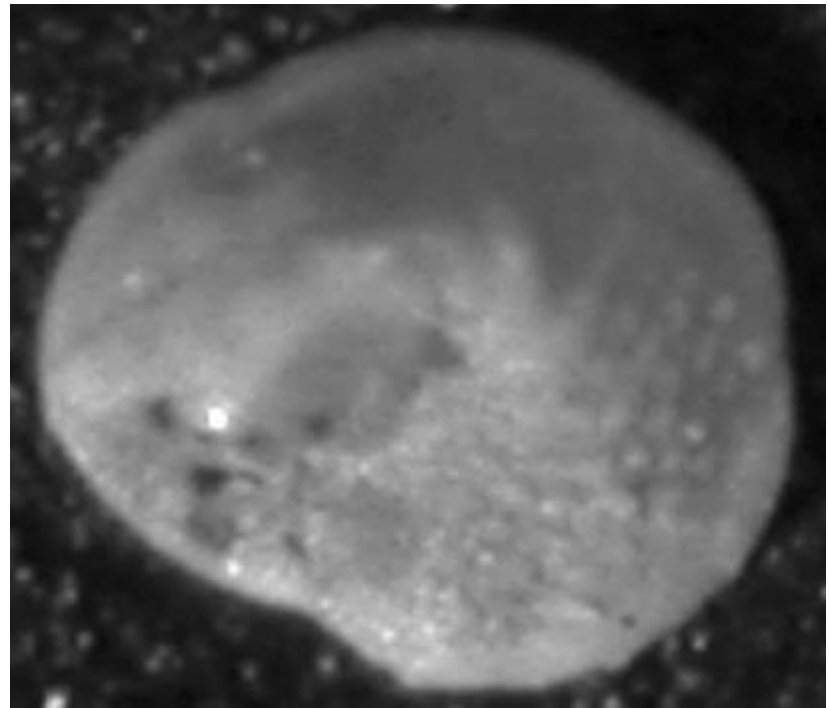
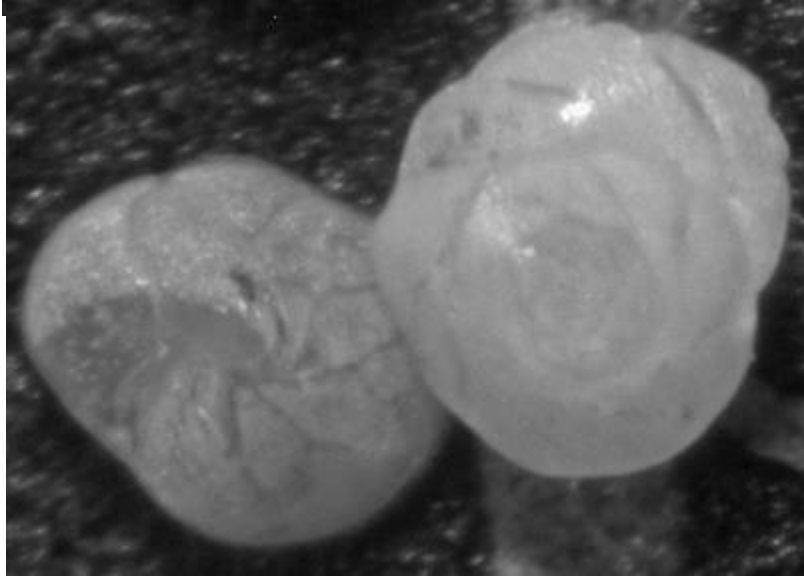
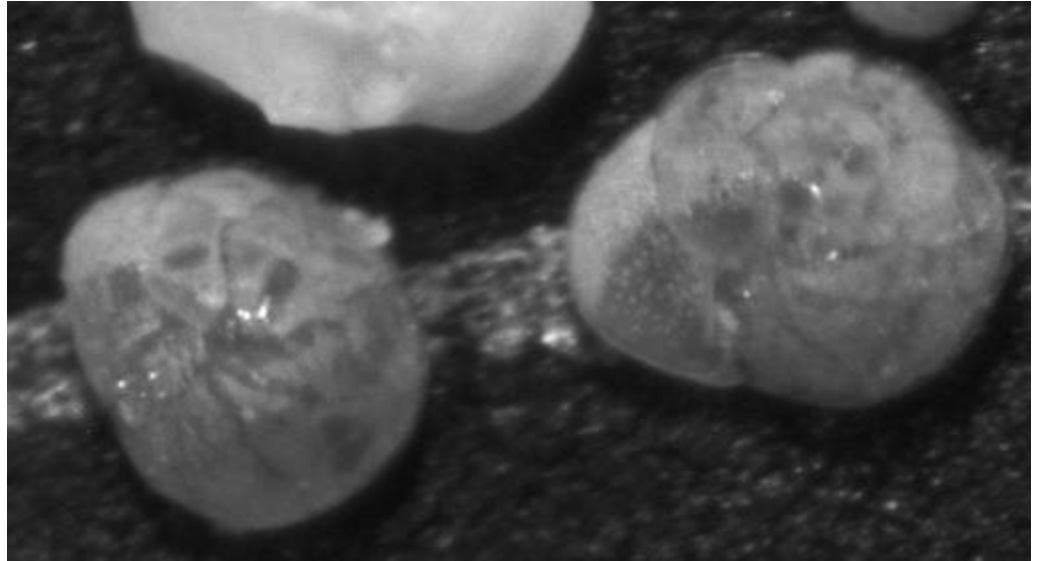
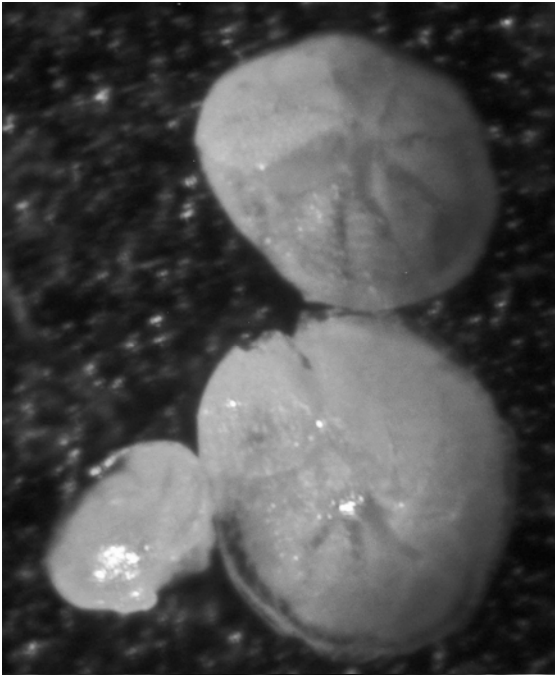

***Asterigerina carinata***

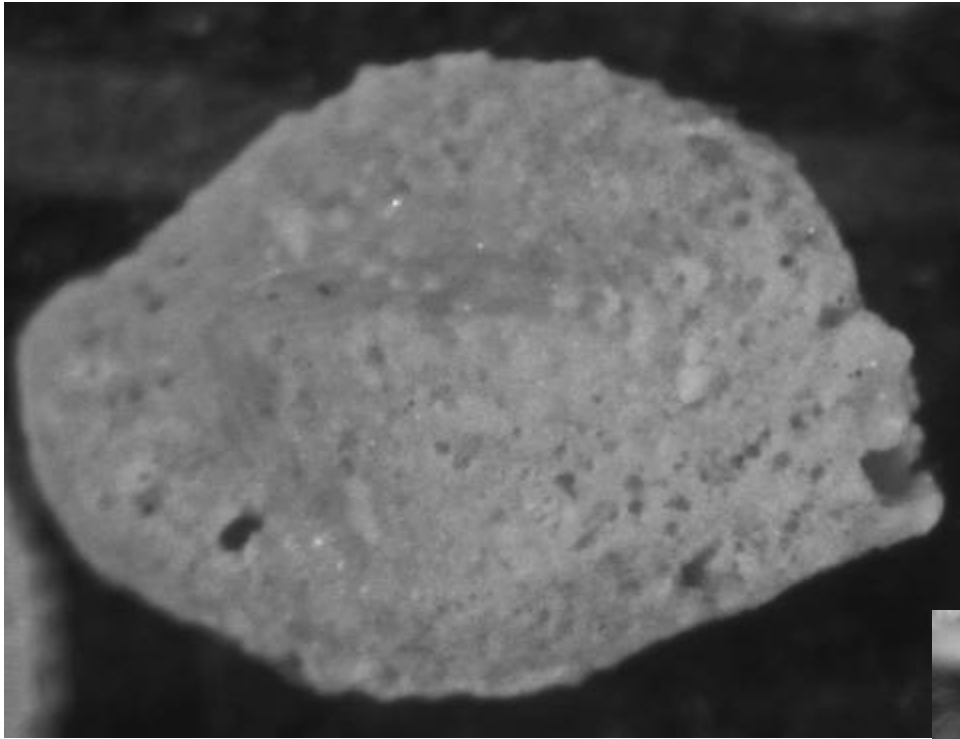

*Quinqueloculina  
agglutinans*



***Quinqueloculina bidentata***

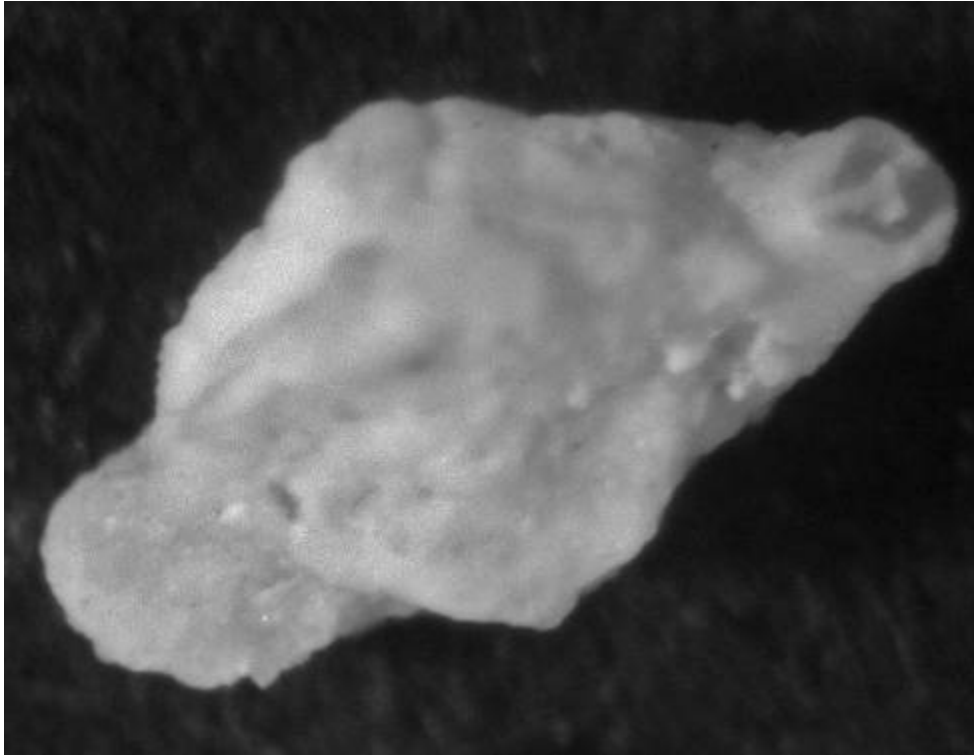

***Quinqueloculina polygona***

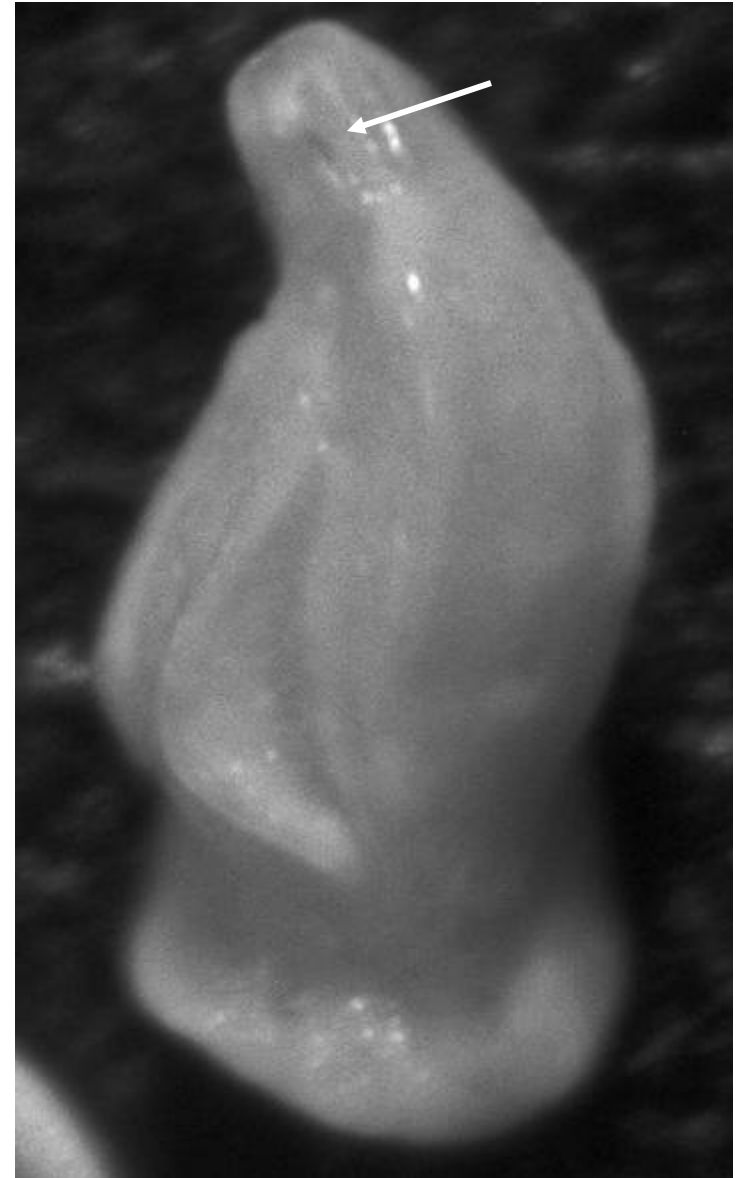

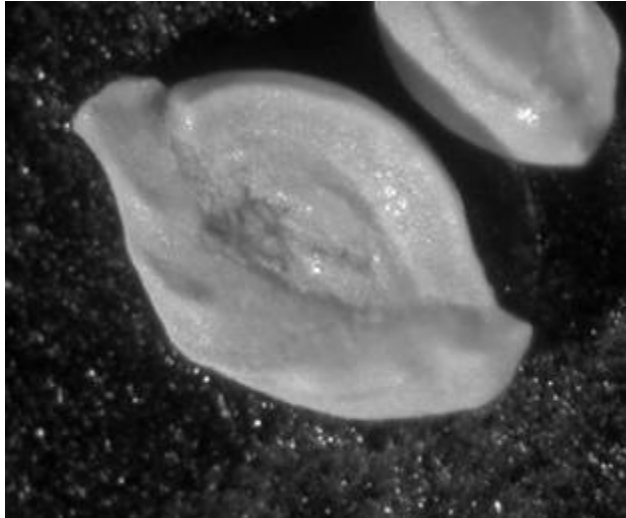

***Spiroloculina planulata***

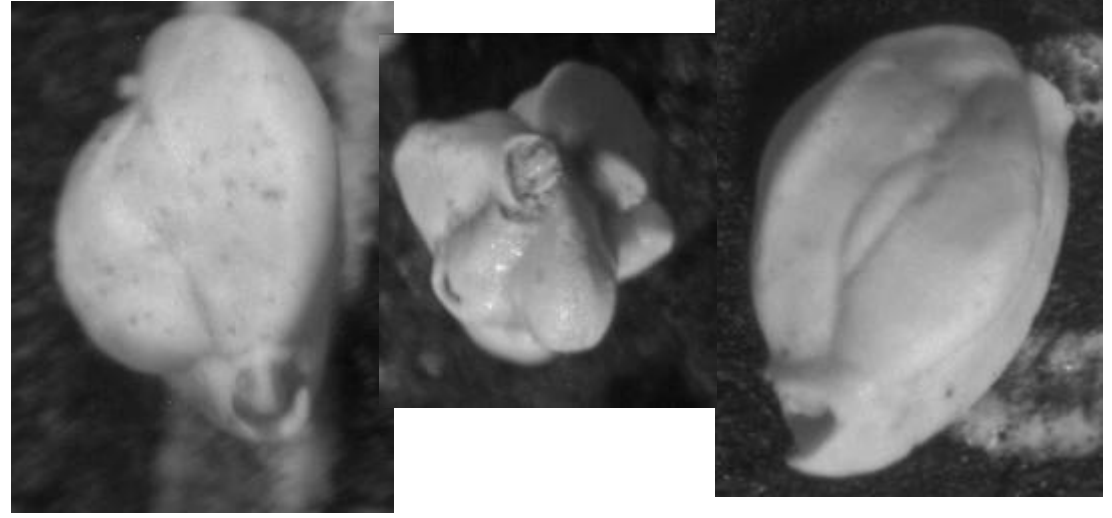

***Quinqueloculina lamarckiana***

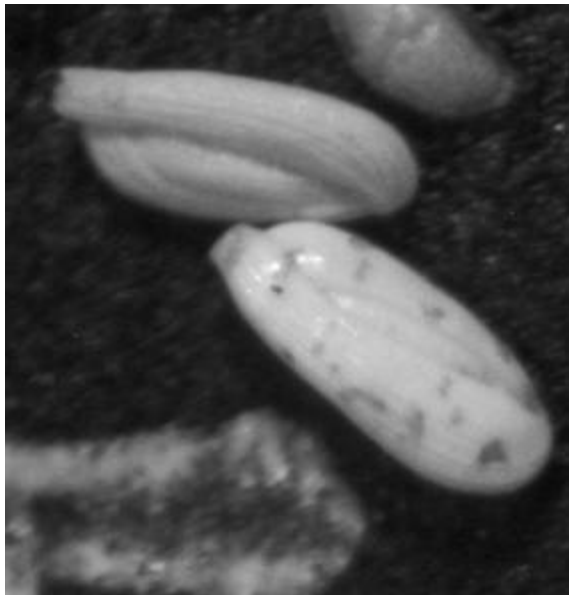

***Quinqueloculina poeyanum***

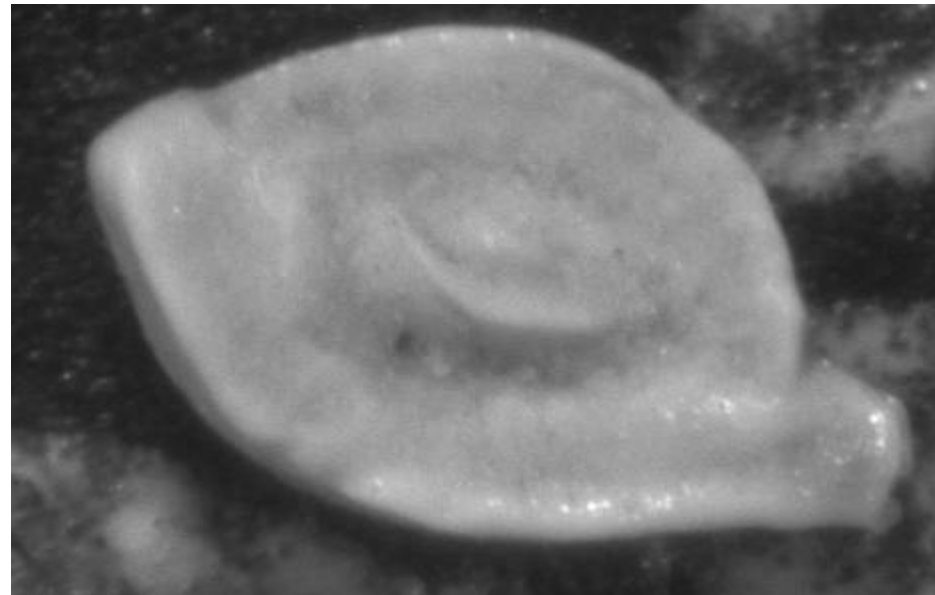

***Spiroloculina communis***

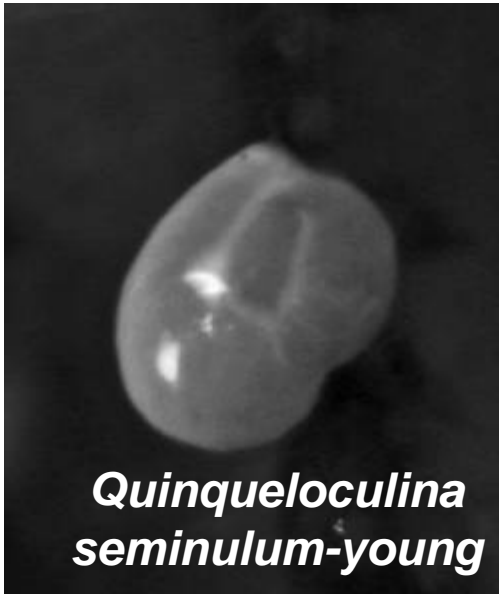

*Quinqueloculina  
seminulum-young*

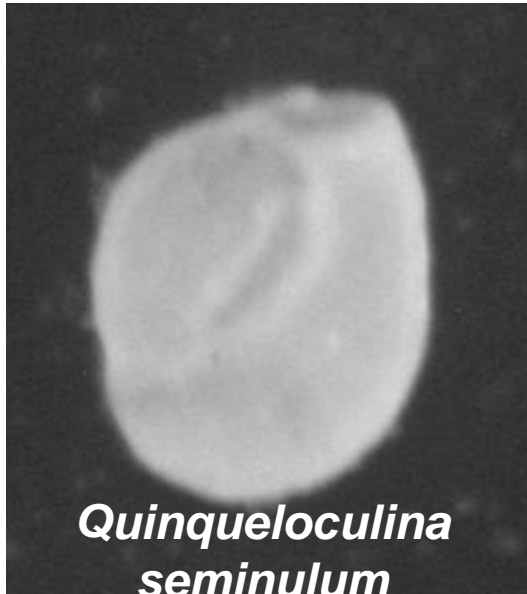

*Quinqueloculina  
seminulum*

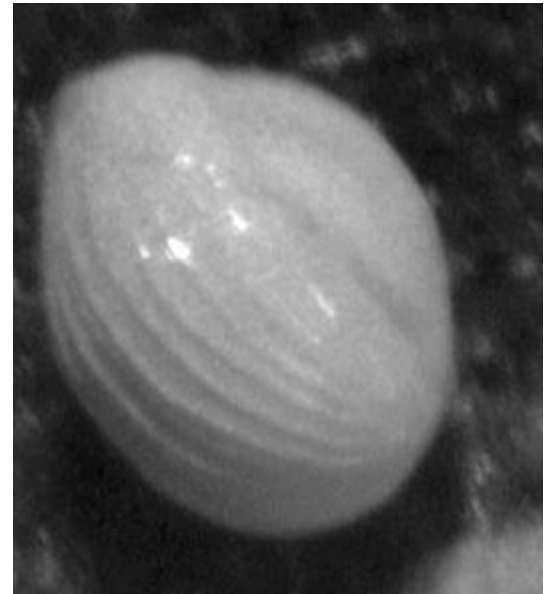

*Pyrgo comata*

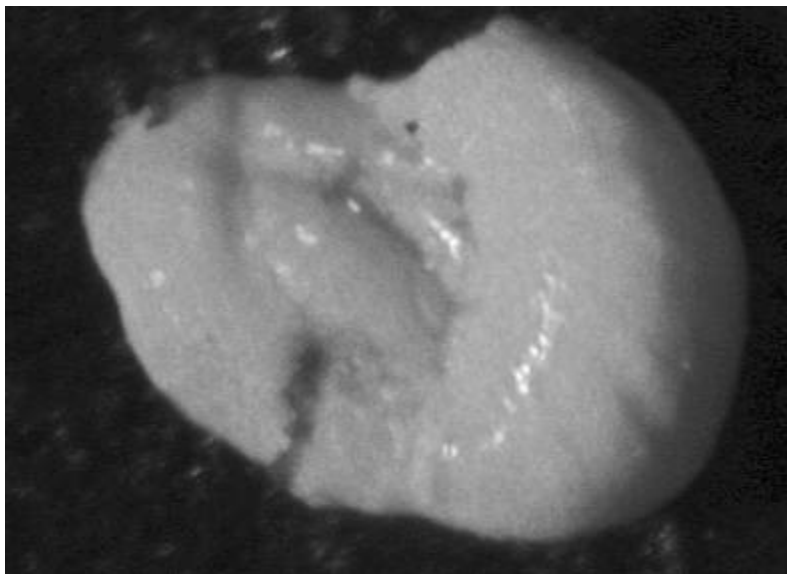

*Triloculina sidebottomi*

*Miliolinella labiosa*

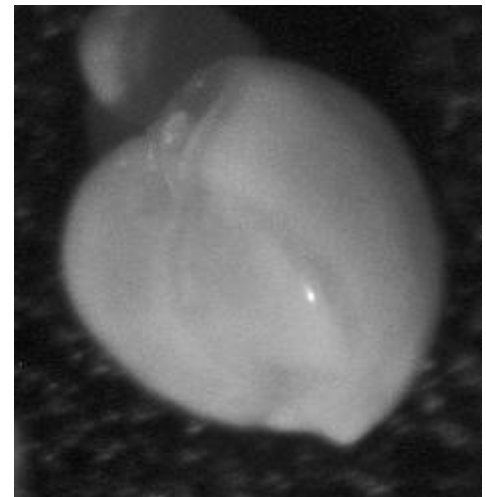
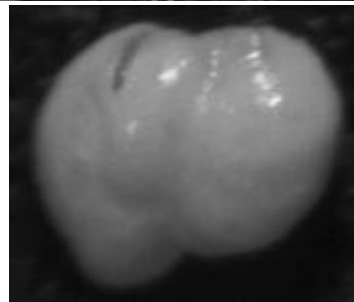
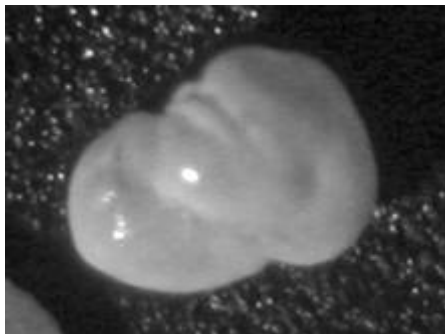

*Quinqueloculina  
seminulum*

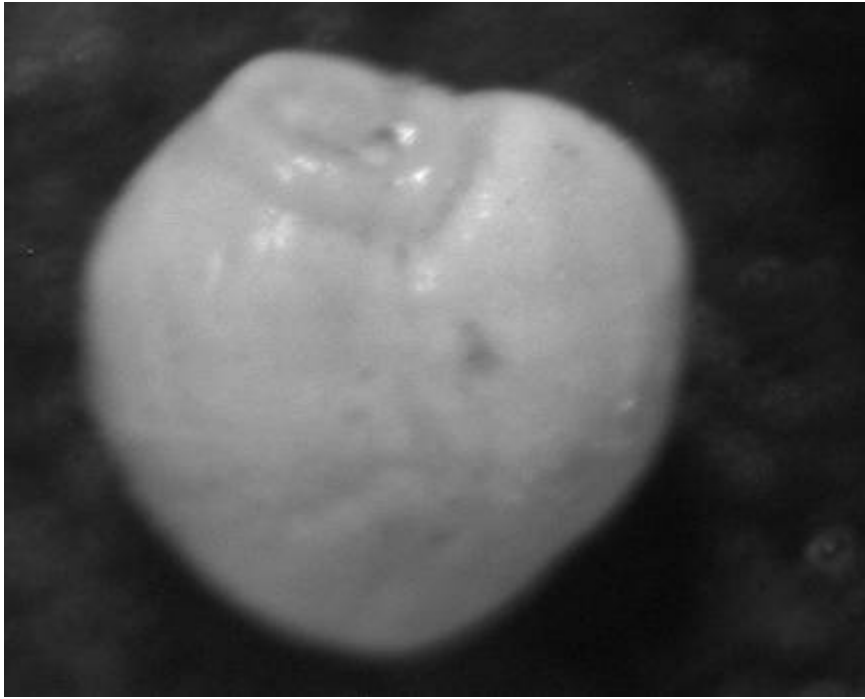

*Triloculina rotunda*

*Triloculina sidebottomi*

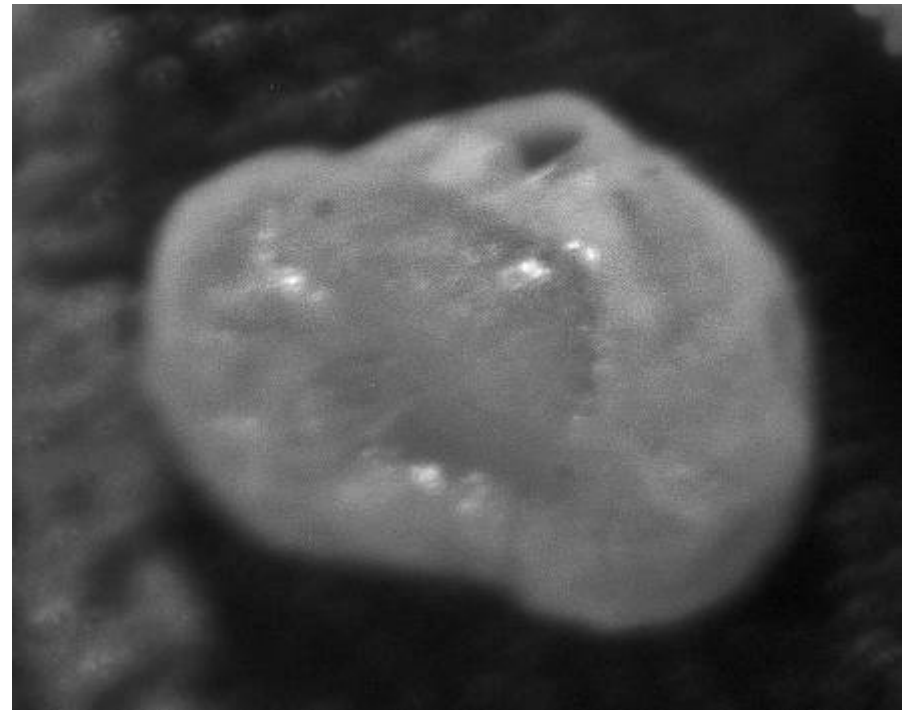

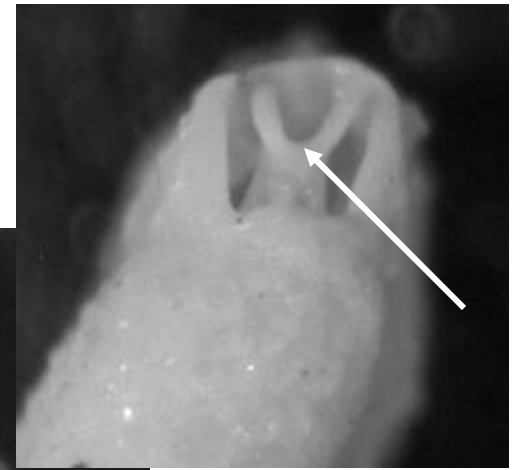

*Quinqueloculina  
bradyana*

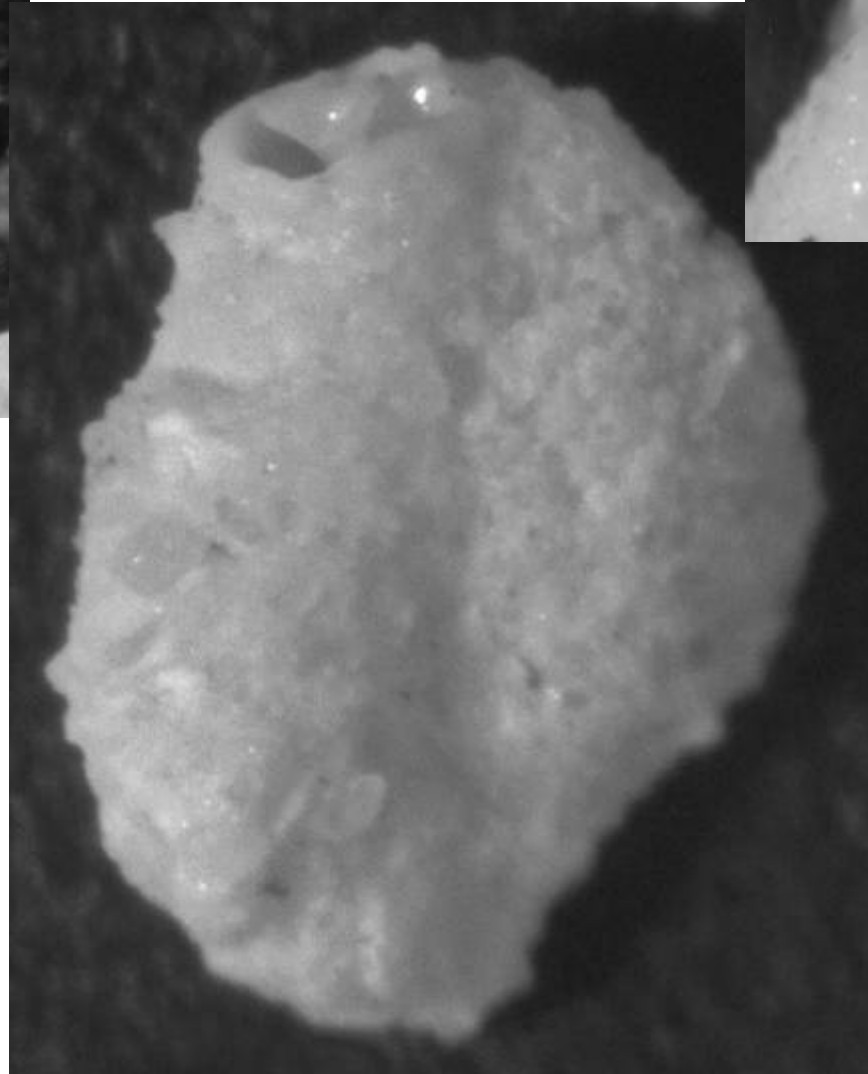





*Triloculina carinata*

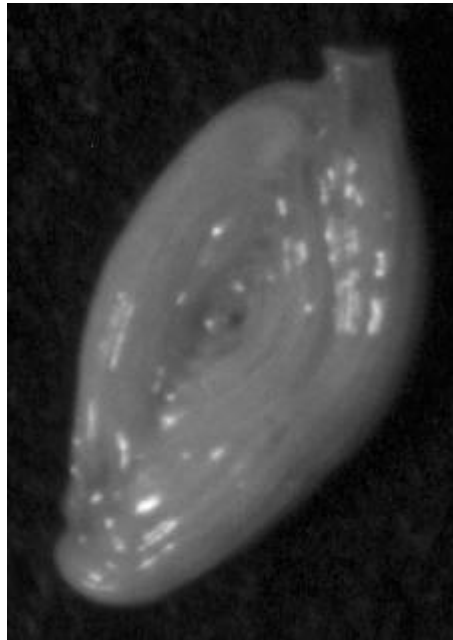

*Spiroloculina angulata*

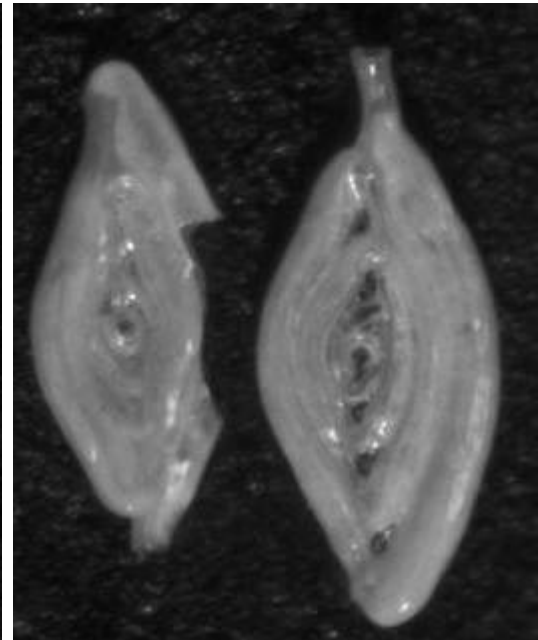

*S. antillarum*

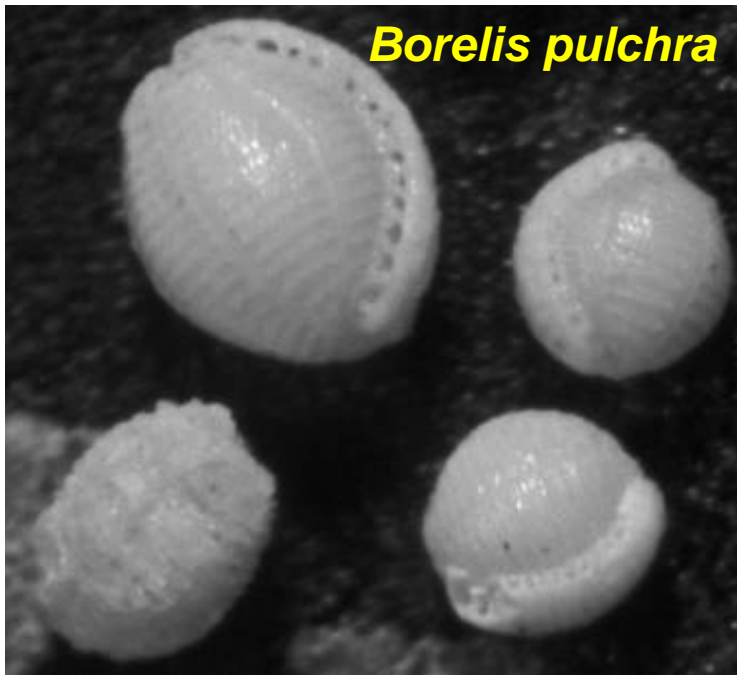

*Borelis pulchra*

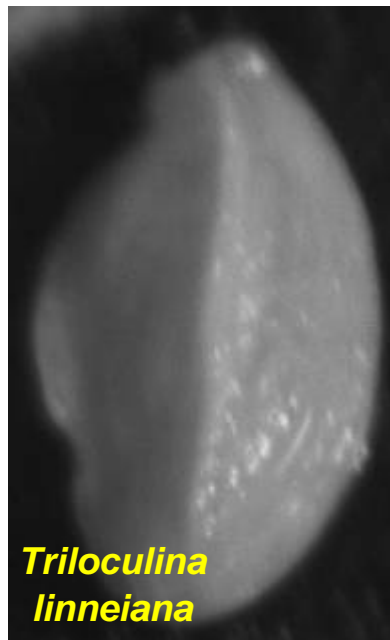

*Triloculina linneiana*

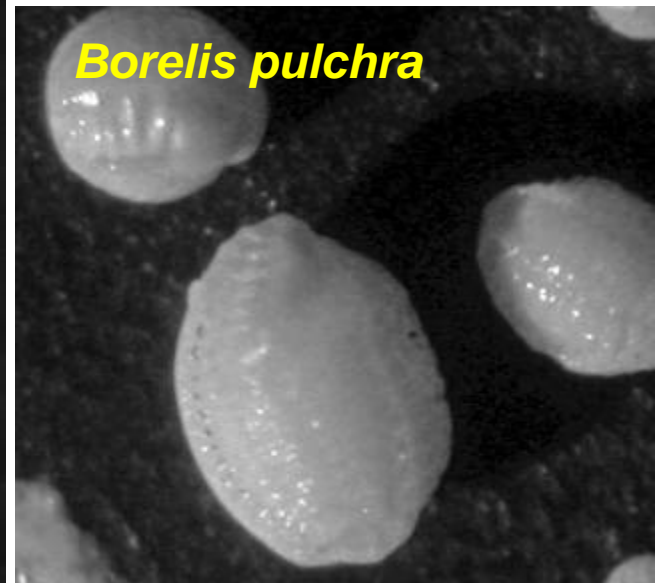

*Borelis pulchra*

***Spiroloculina:***  
***communis antillarum***

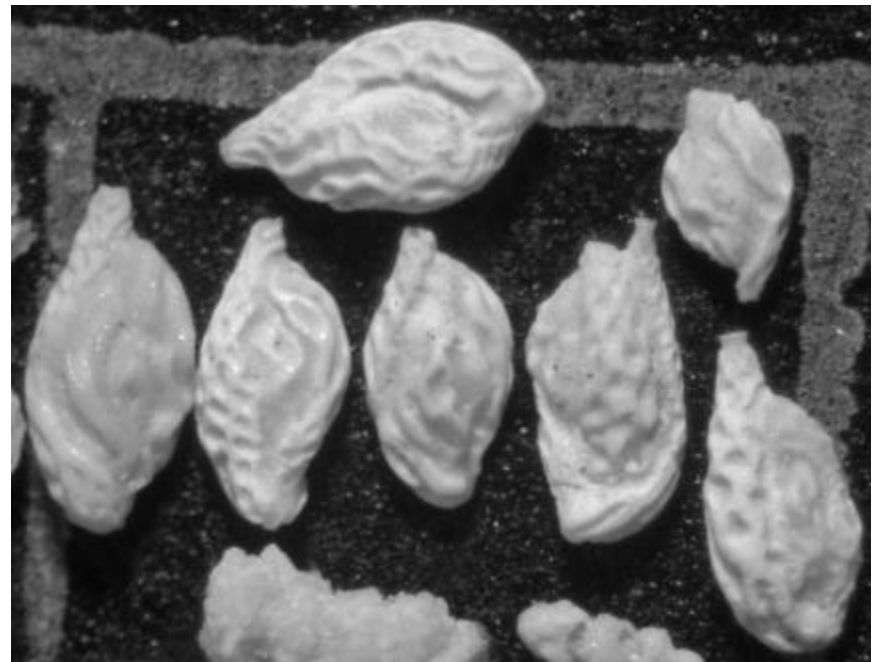
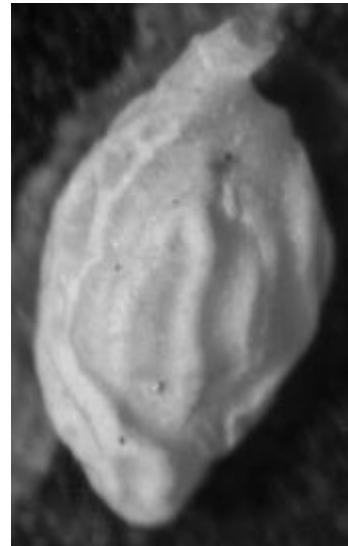
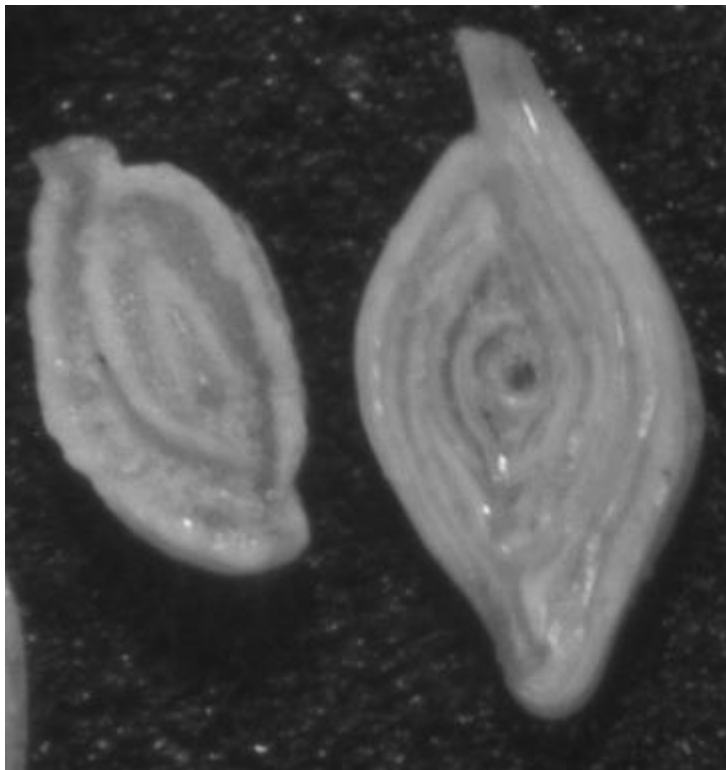

***Quinqueloculina***  
***tricarinata***

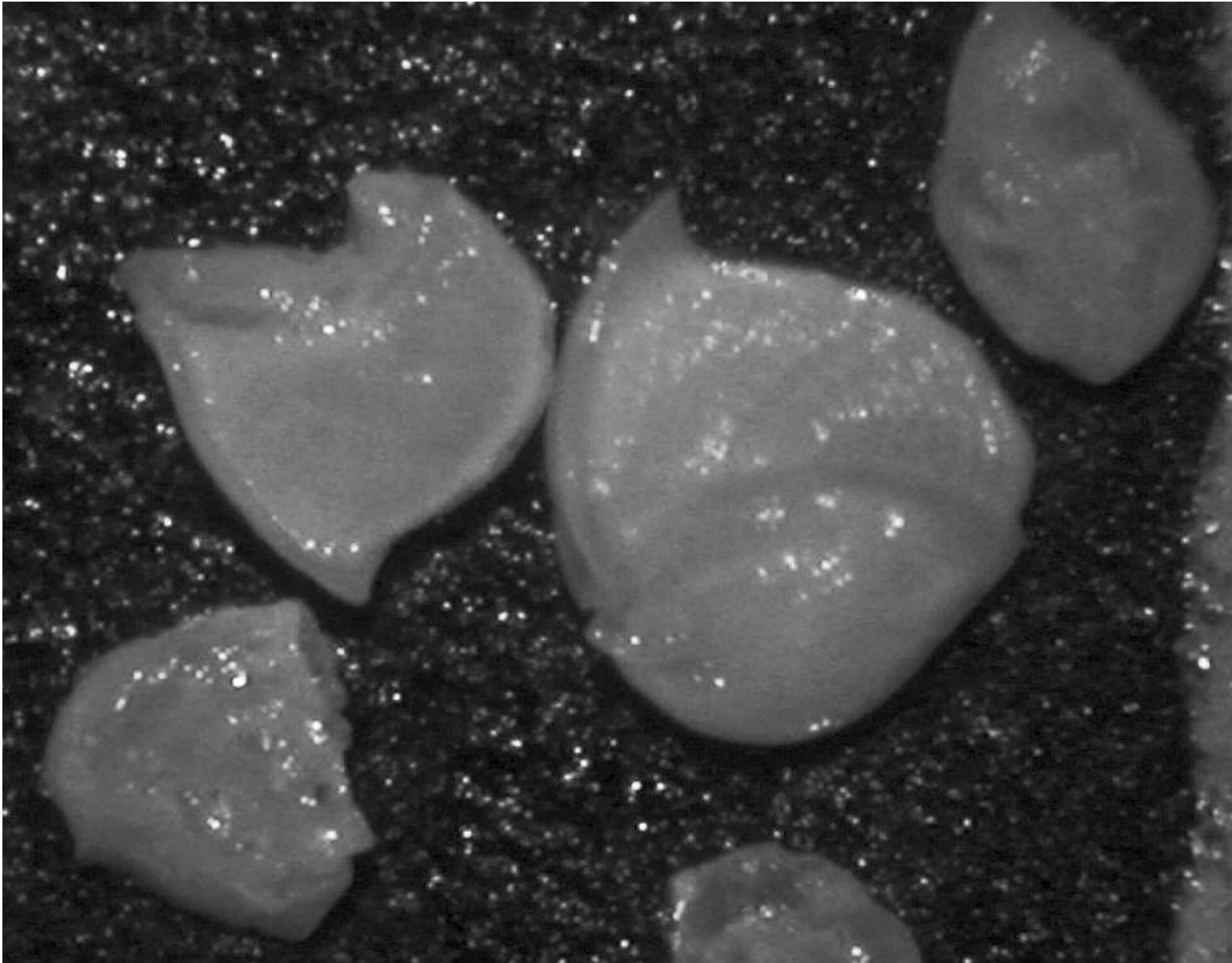

*Articulina pacifica*

*Nodobaculariella cassis*

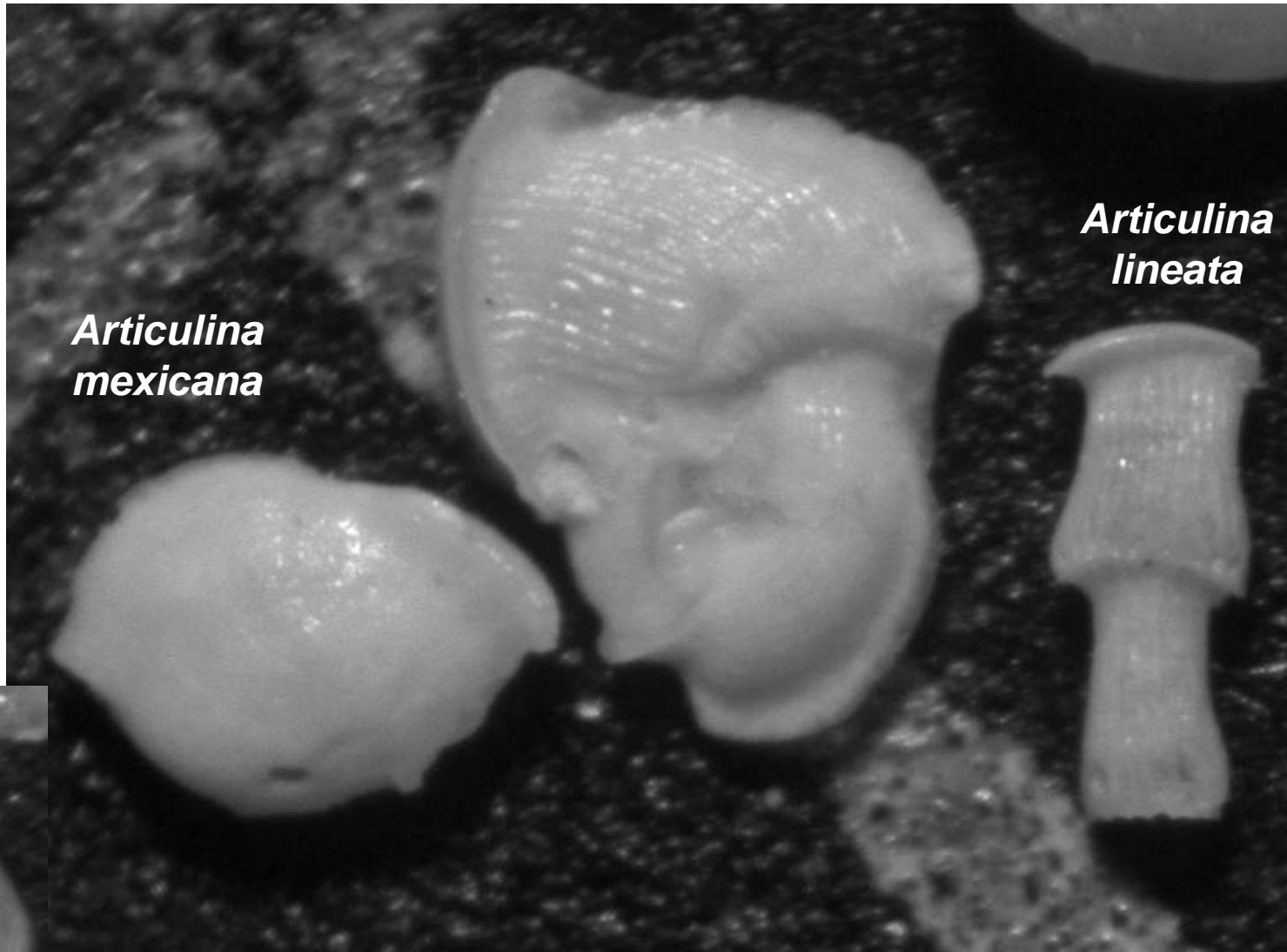

*Articulina  
mexicana*

*Articulina  
lineata*

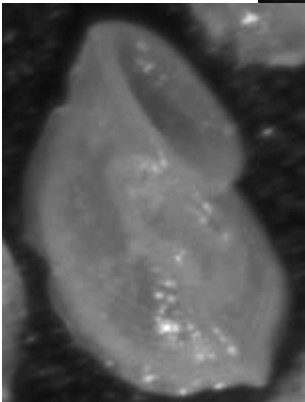

***Articulina mucronata***

***Nodobaculariella* sp.**

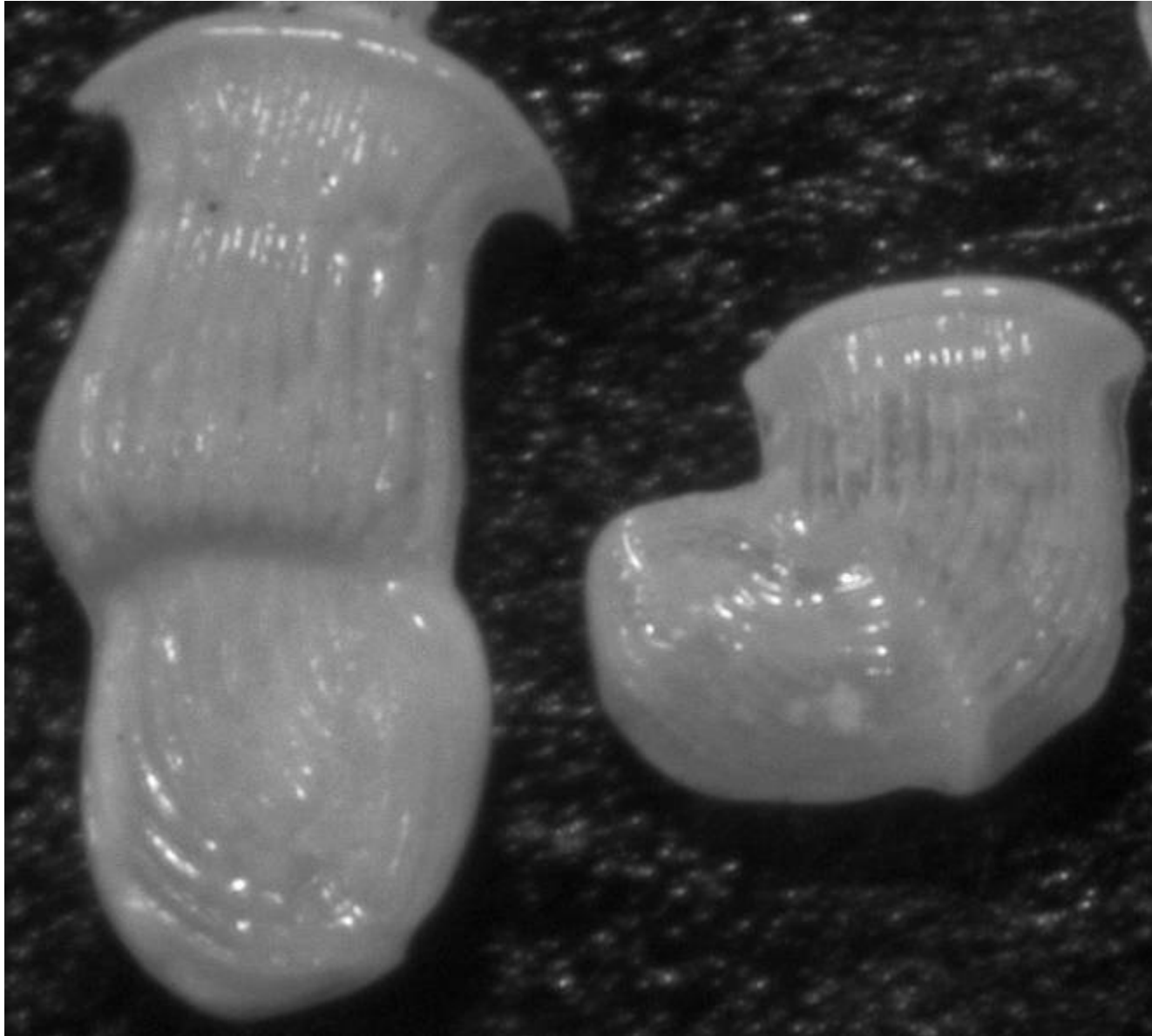

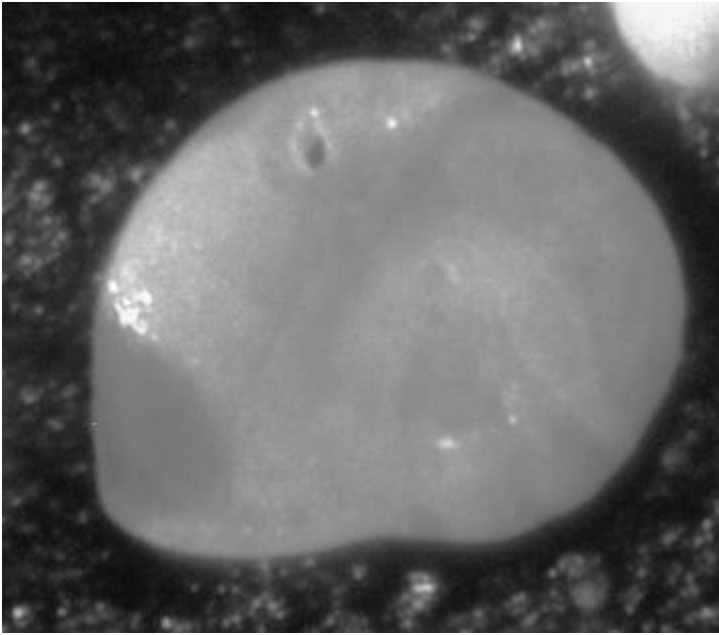

***Hauerina sp.***

***Articulina pacifica***

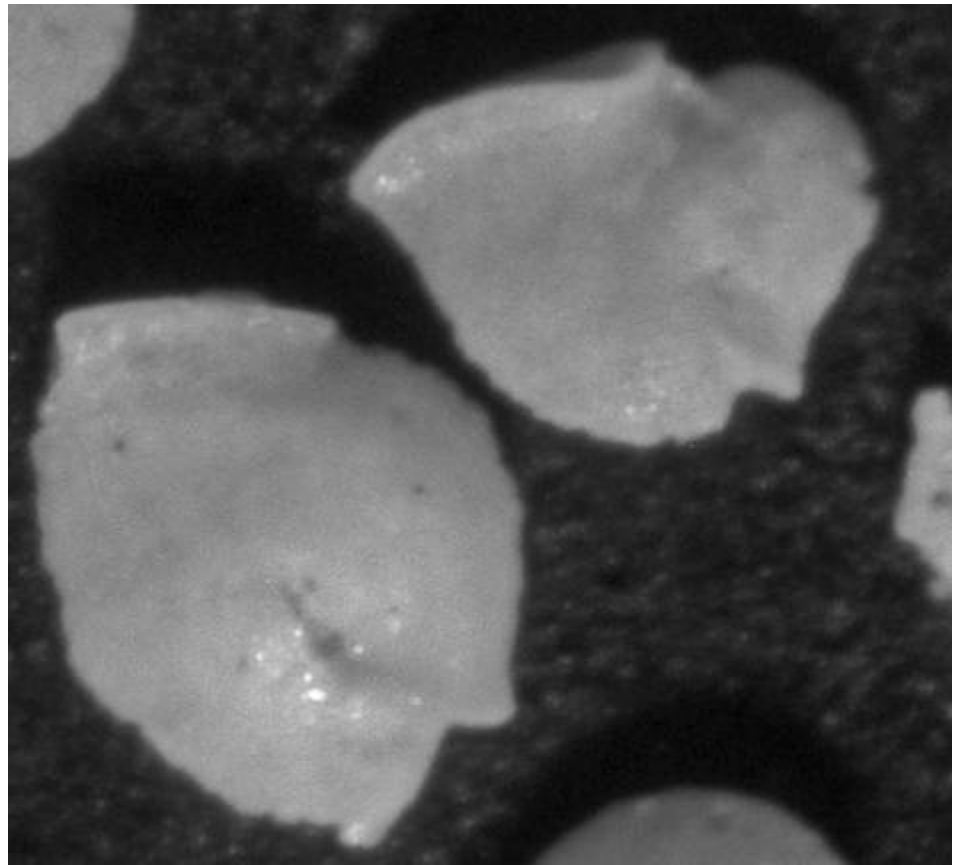

*Triloculina bicarinata*

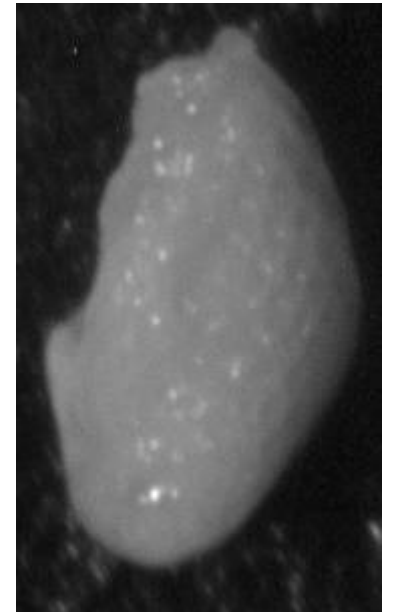
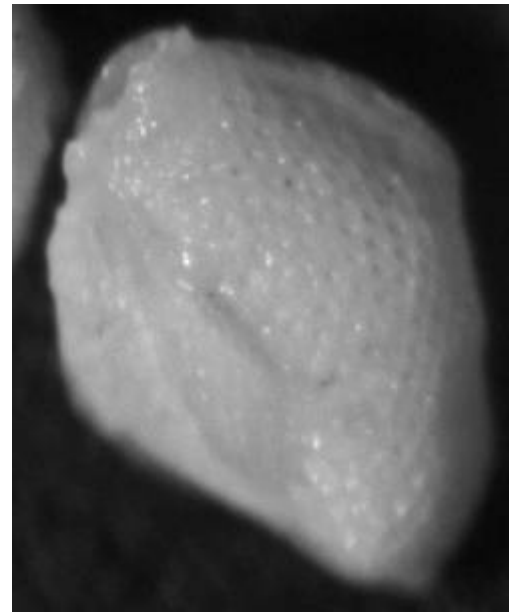
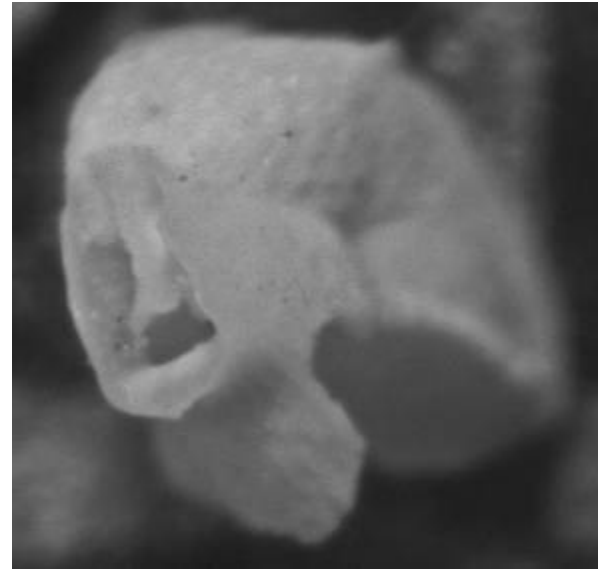

*Pyrgo fornasinii*

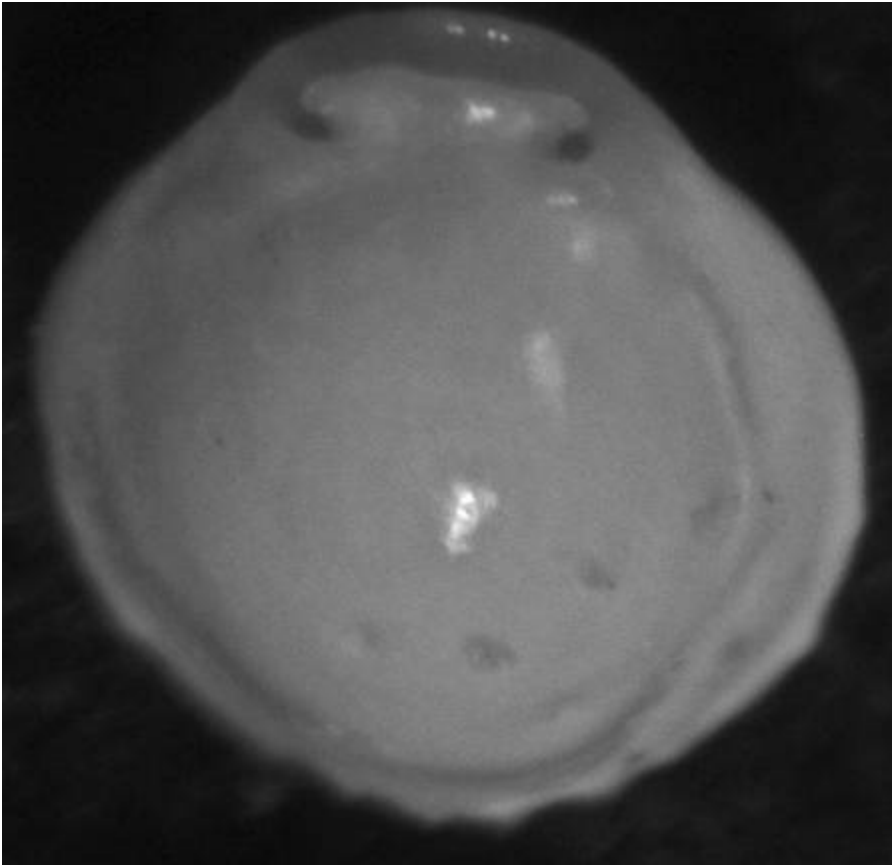

*Pyrgo denticulata*

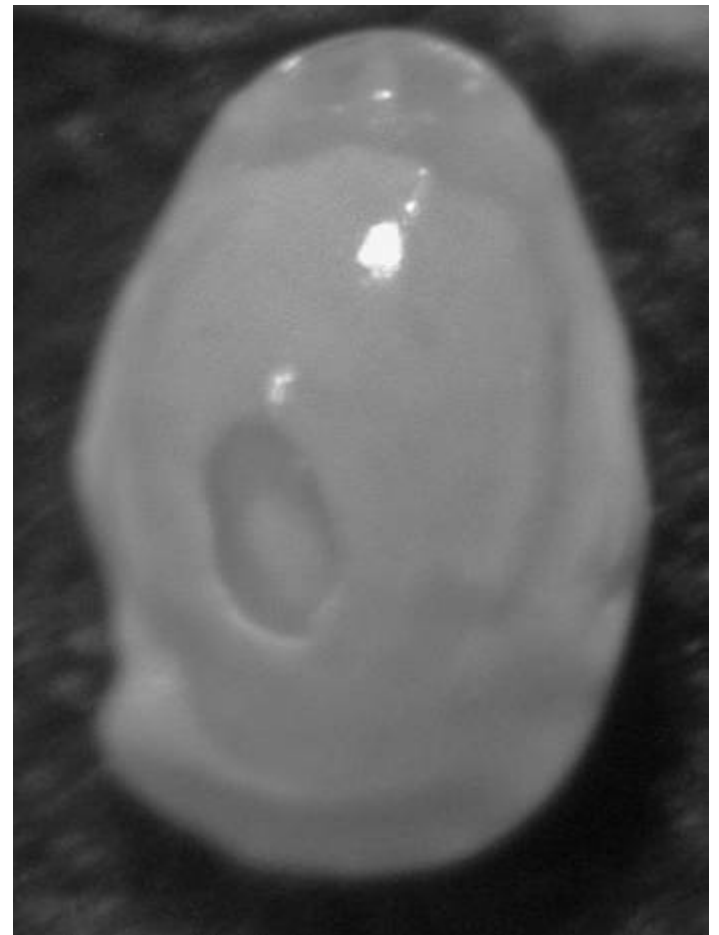



*Pyrgo murrhina*

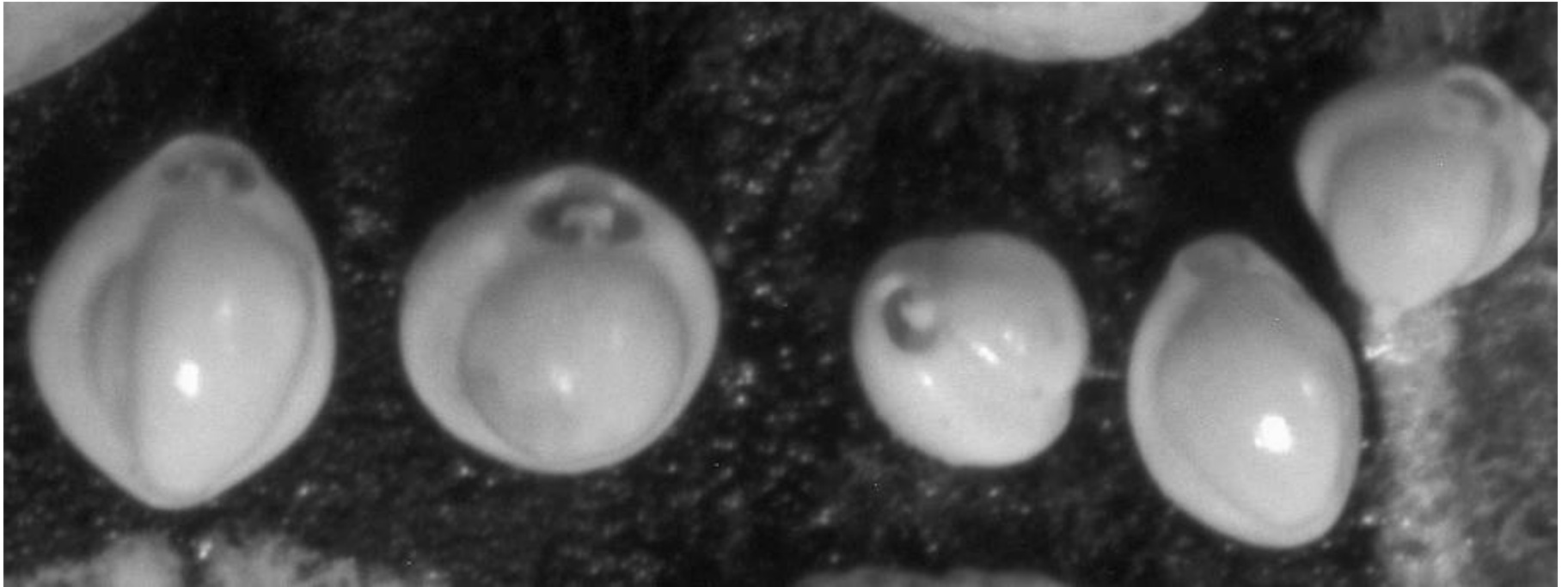

*Quinqueloculina  
bosciana*

*Quinqueloculina  
bosciana*

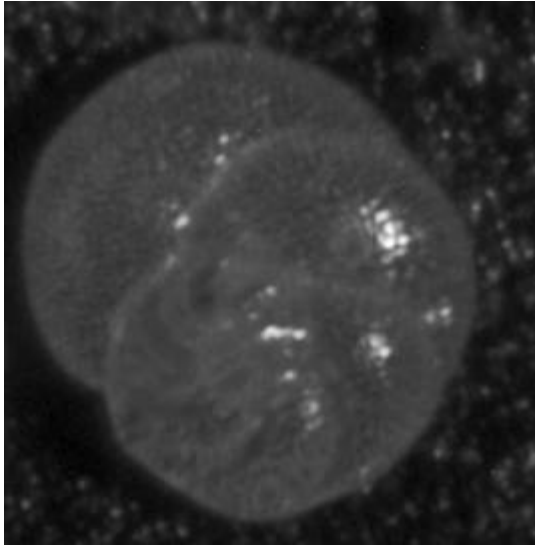

***Rosalina subaraucana***

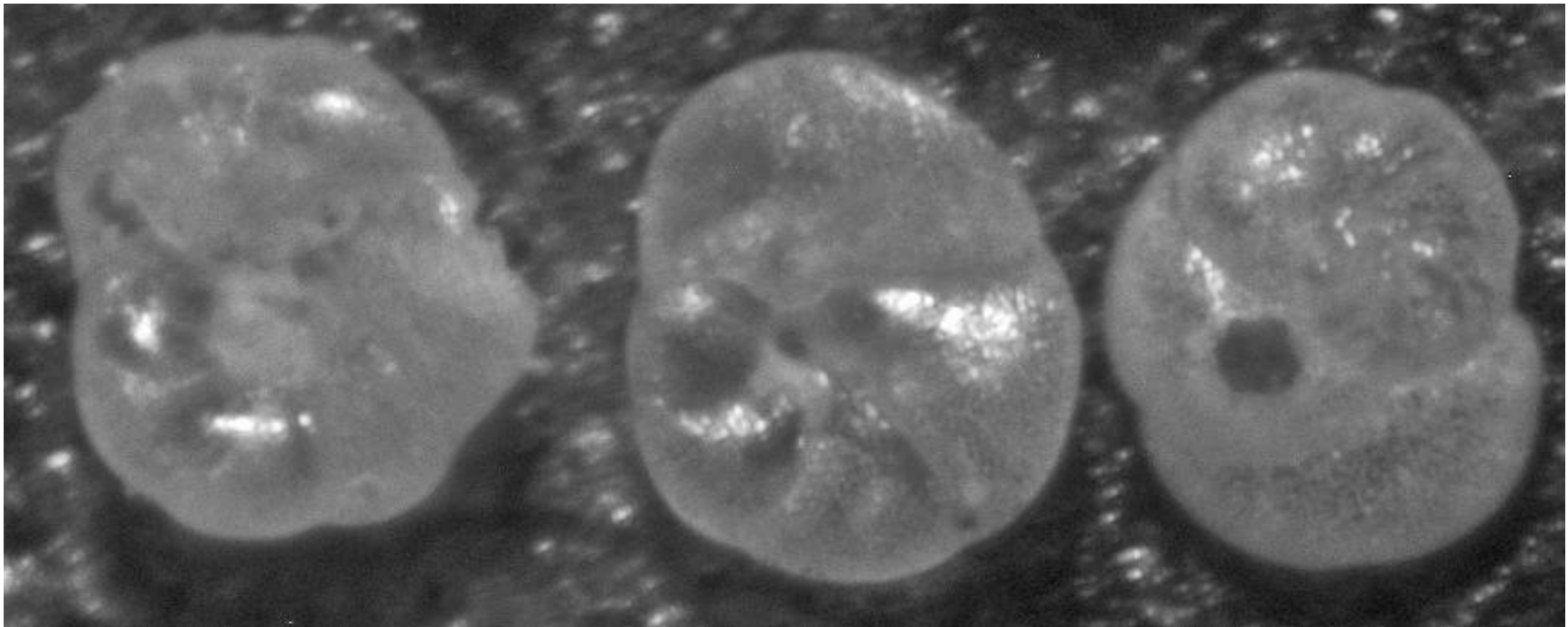

***Rosalina  
floridana***

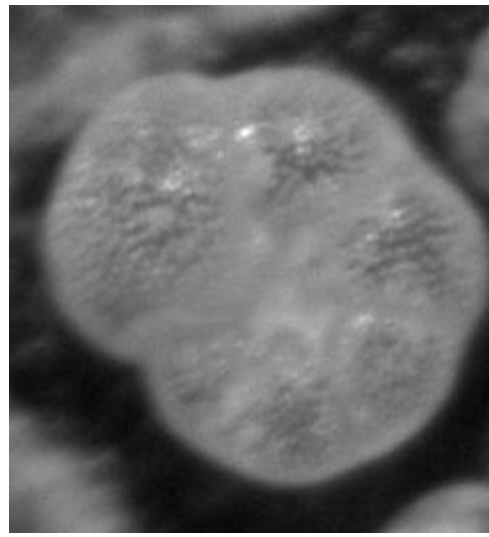
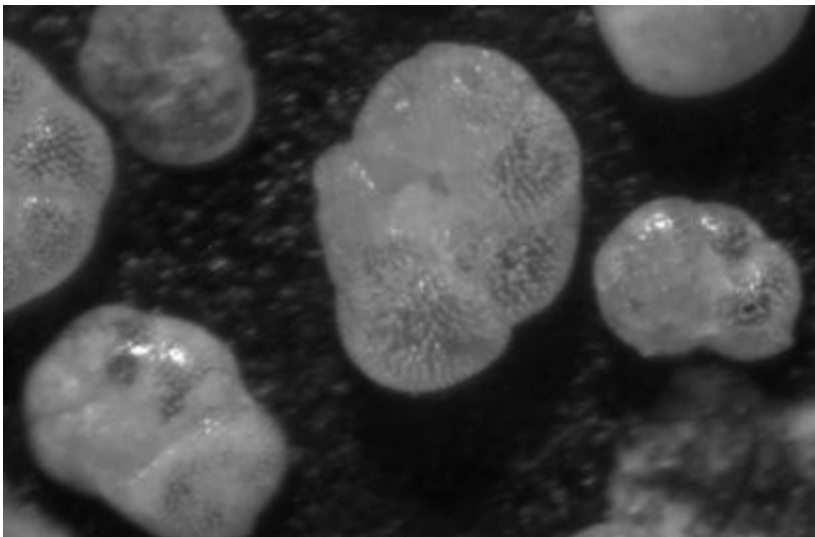
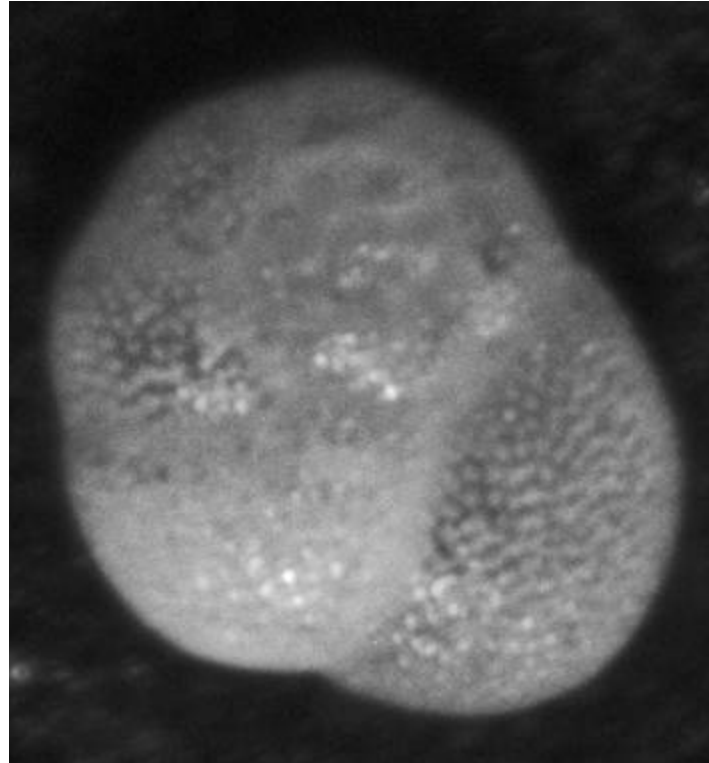
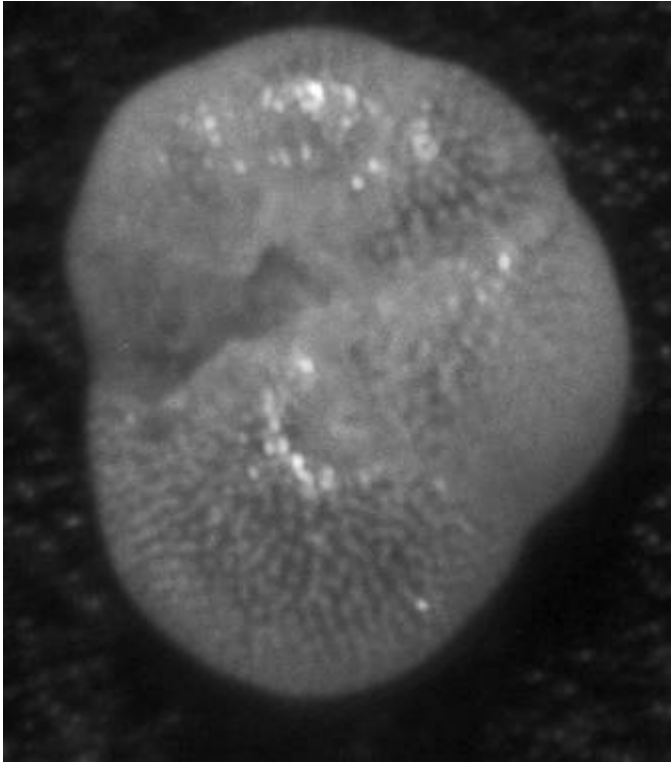

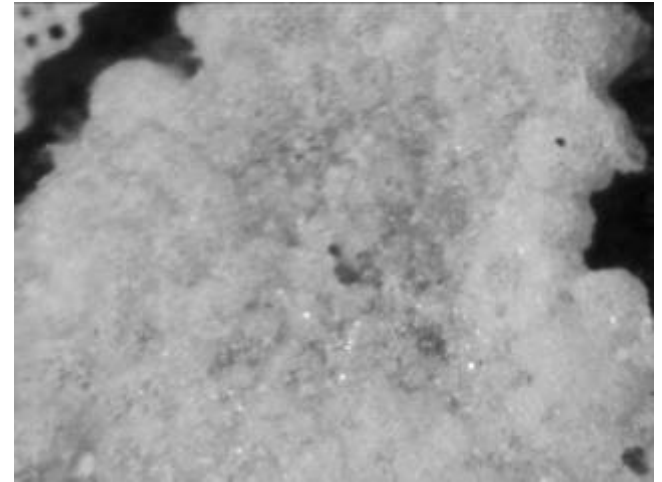
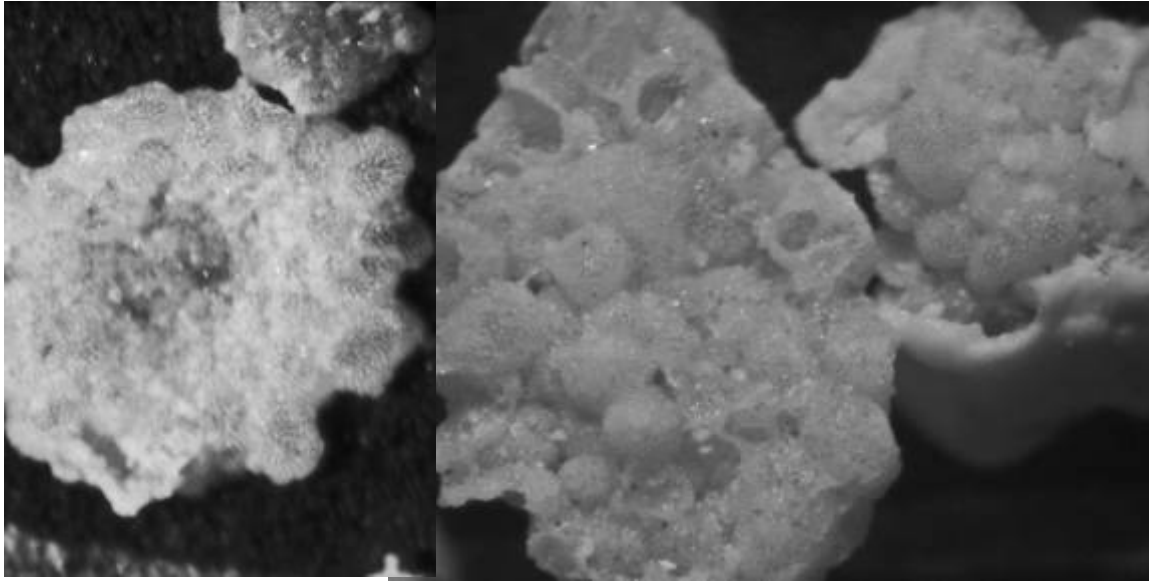

***Planorbulina mediterannensis***

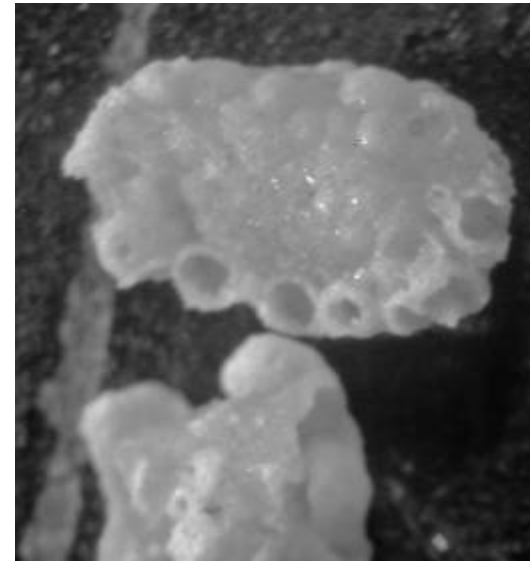
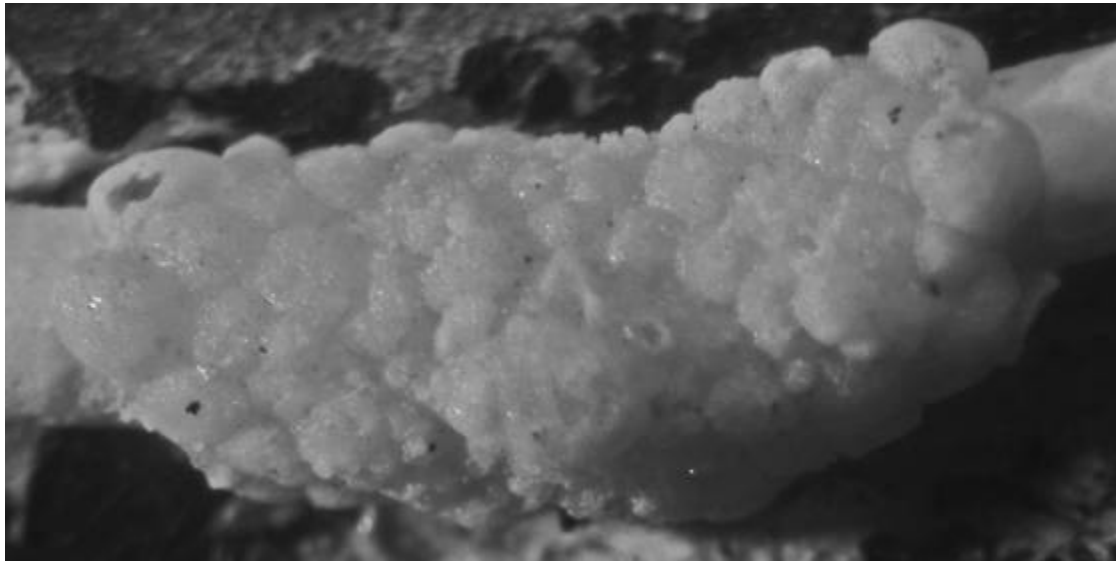



*Homotrema rubrum*

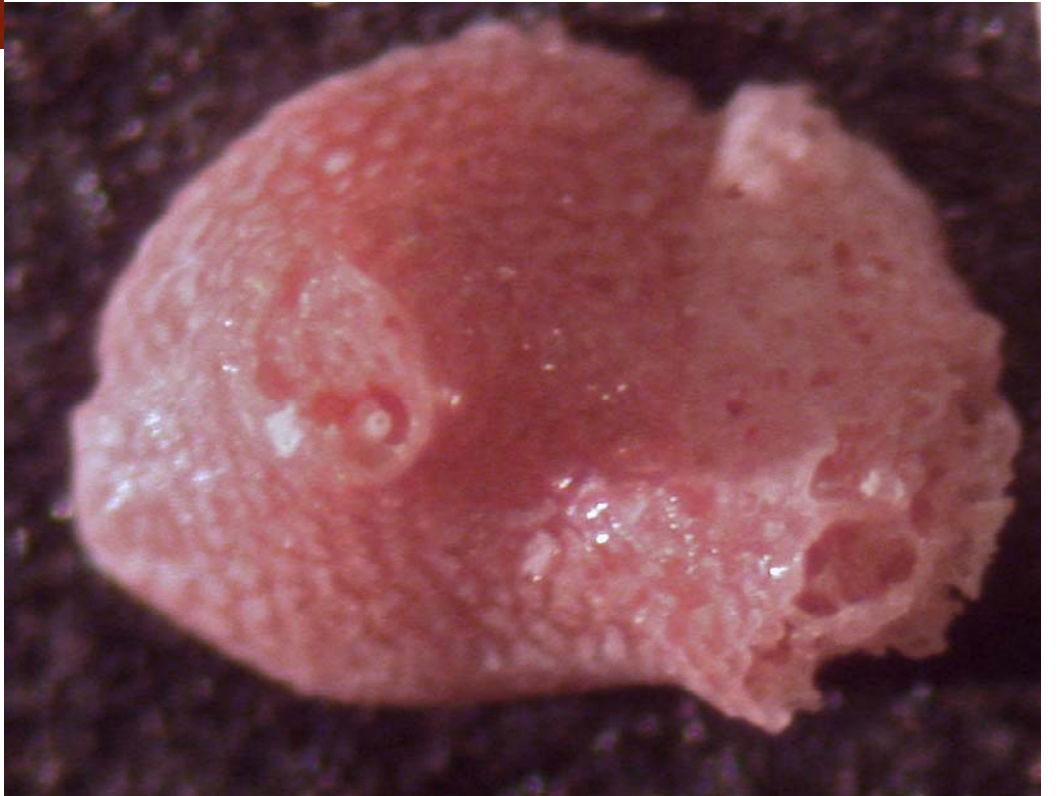



*Discorbis rosea*

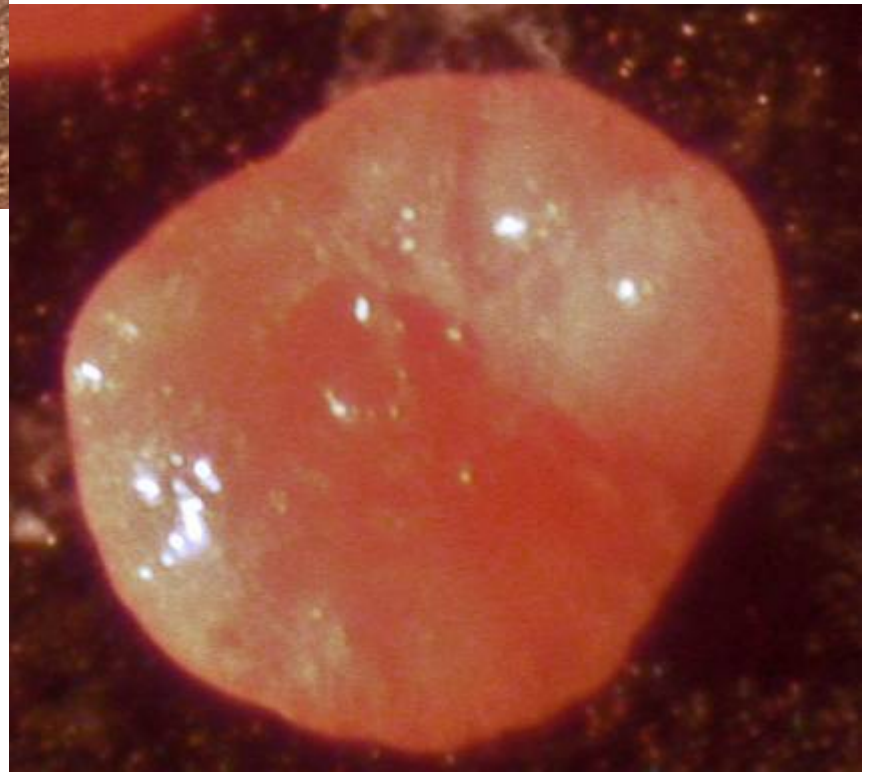

*Discorbis rosea*

Brady-  
Challenger  
Report

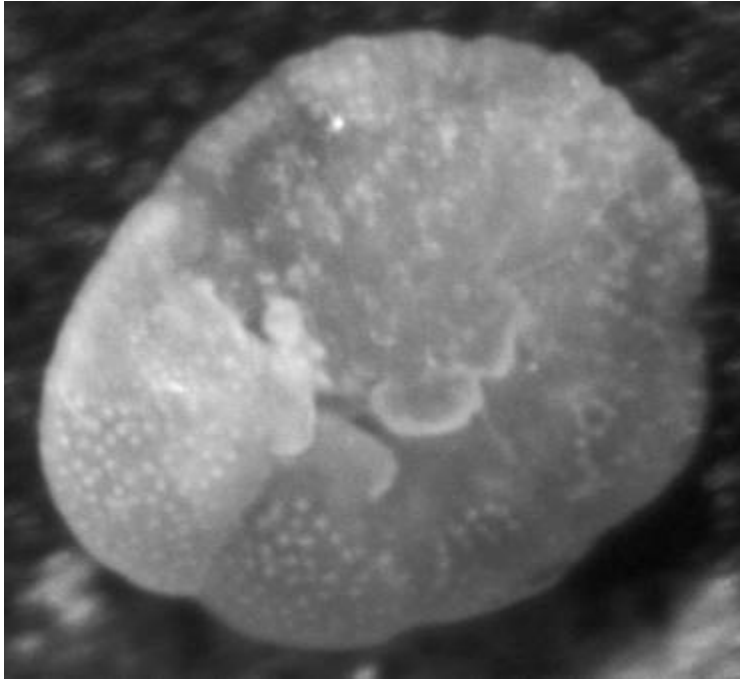

*Discorbis rosea*



***Neoconorbina orbicularis***

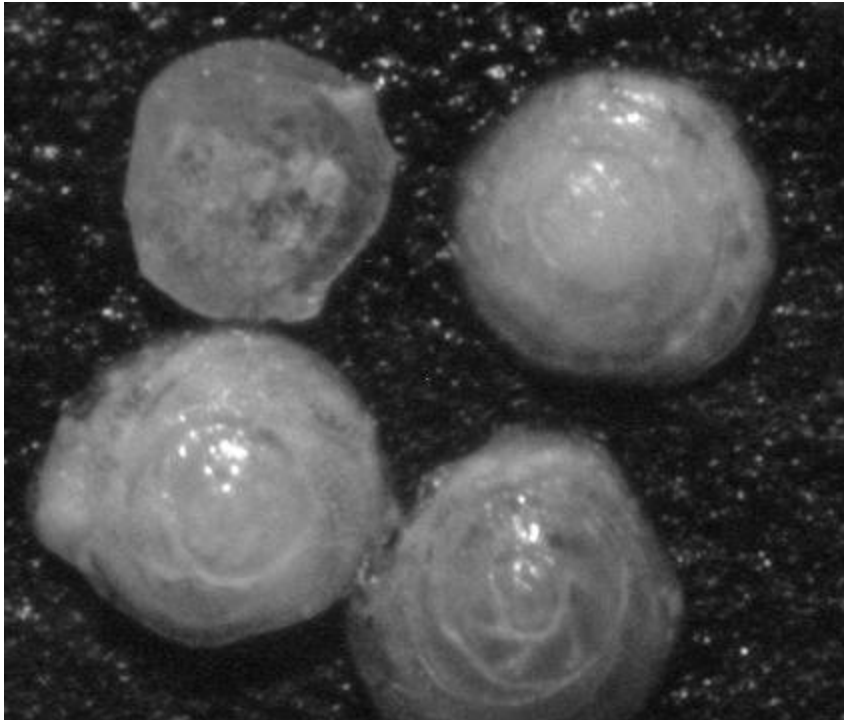

***Marginulinopsis bradyi***

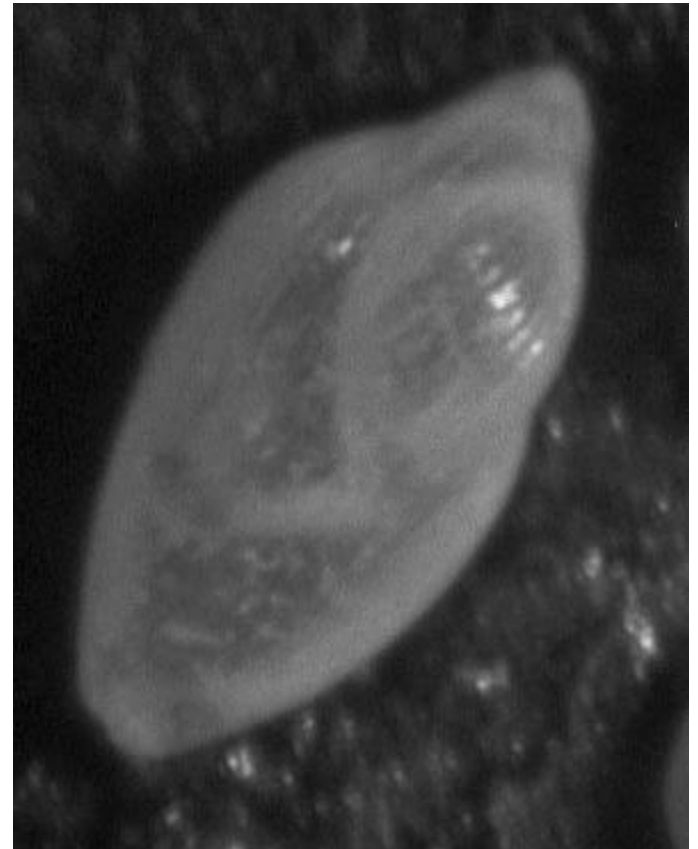
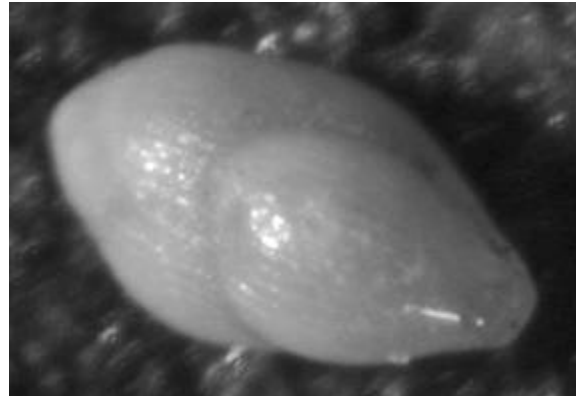
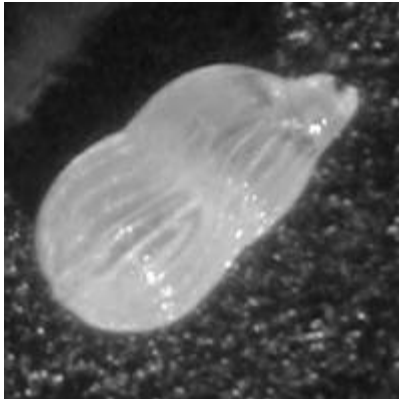

***Guttulina australis***



***Spirillina obconica***

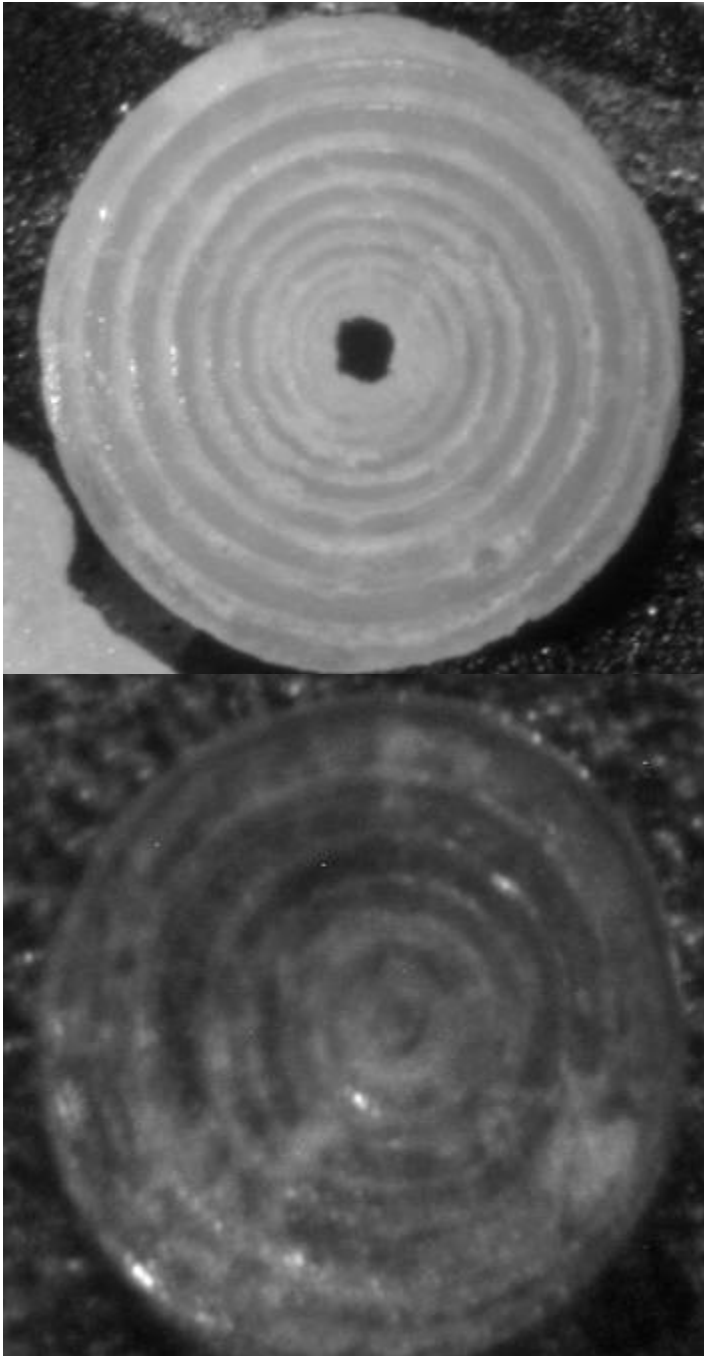

***Spirillina denticulata***



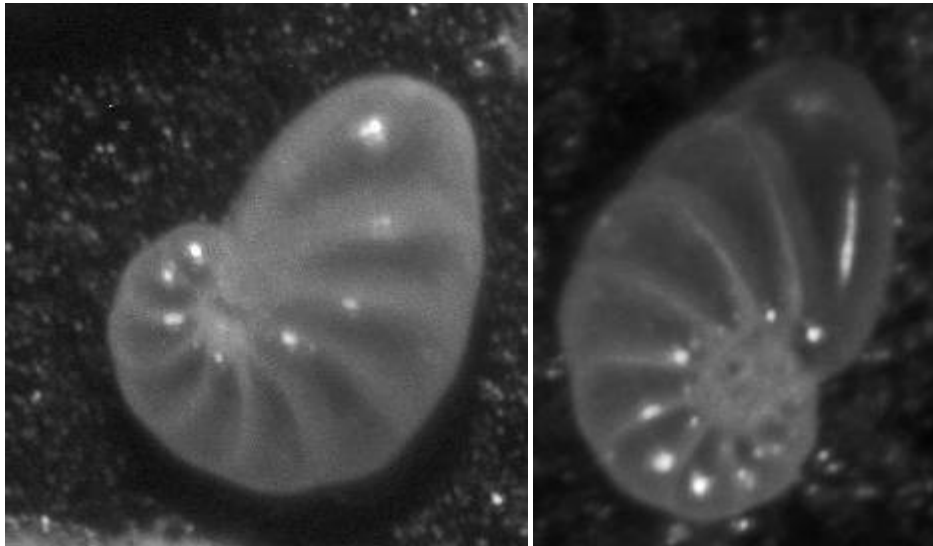

*Nonion grateloupi*

*Nonion depressulum*

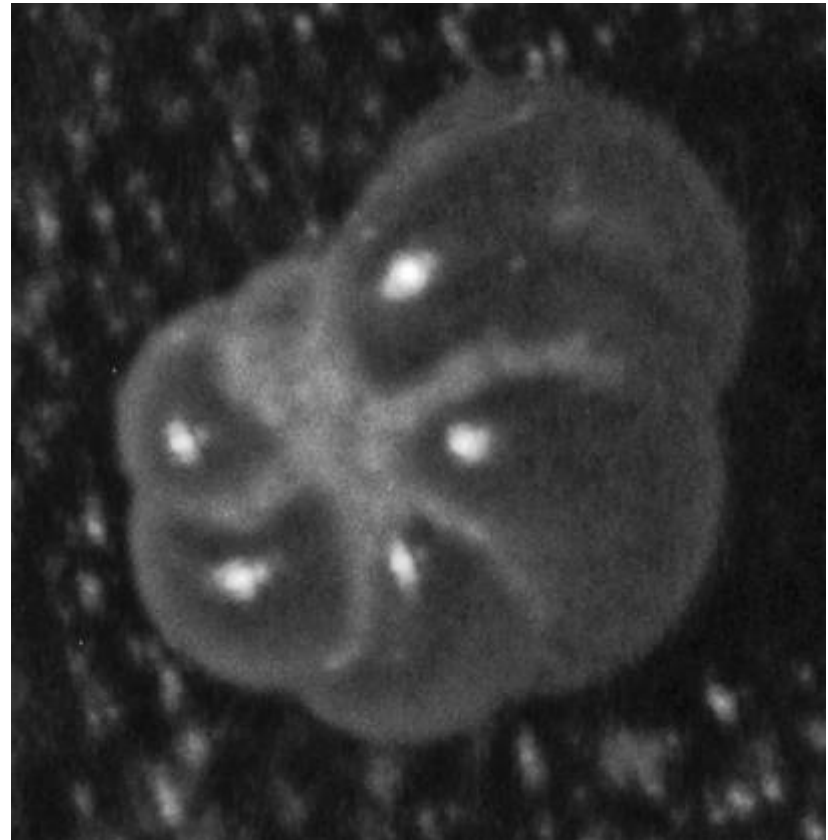

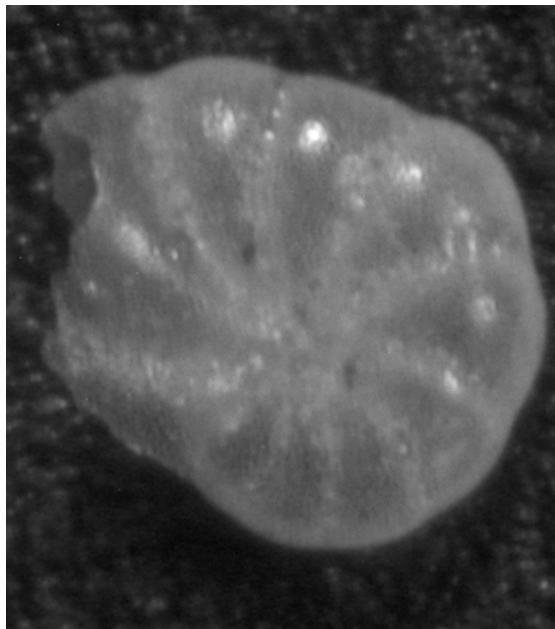
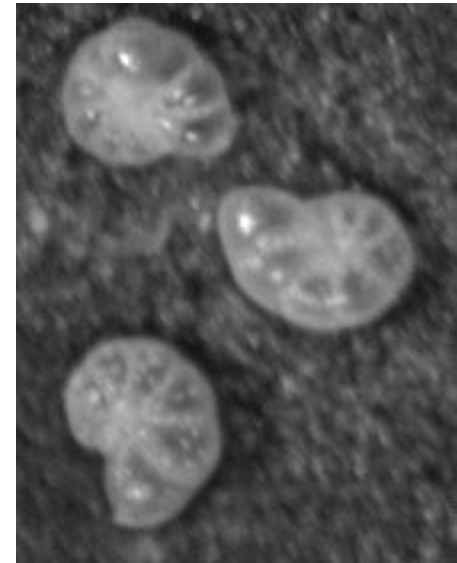
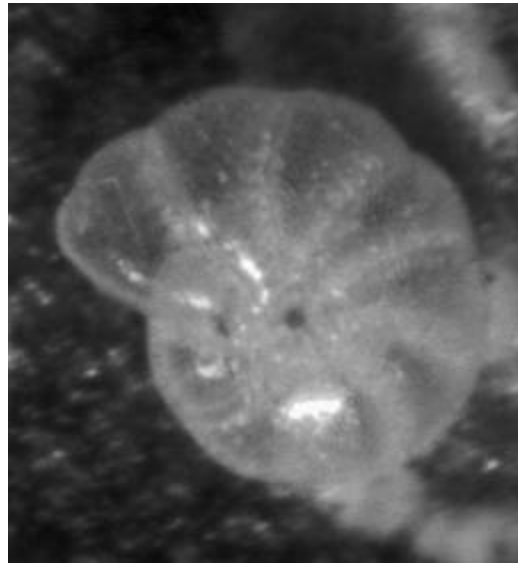
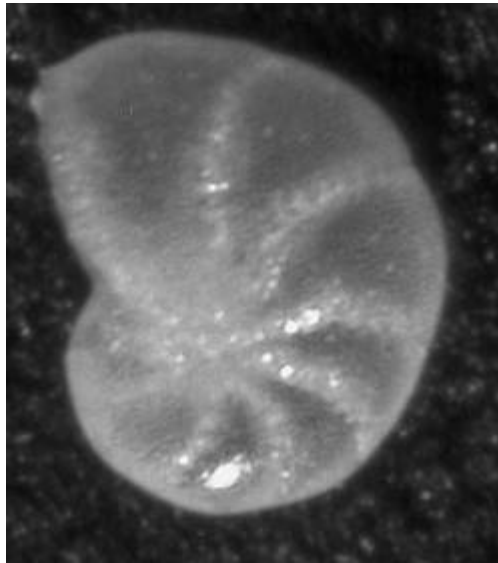

***Elphidium***  
**(=*Cribroelphidium*)**  
***poeyanum***



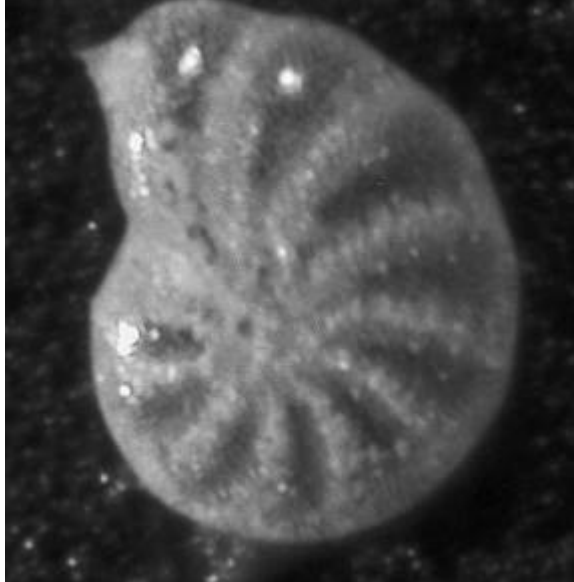
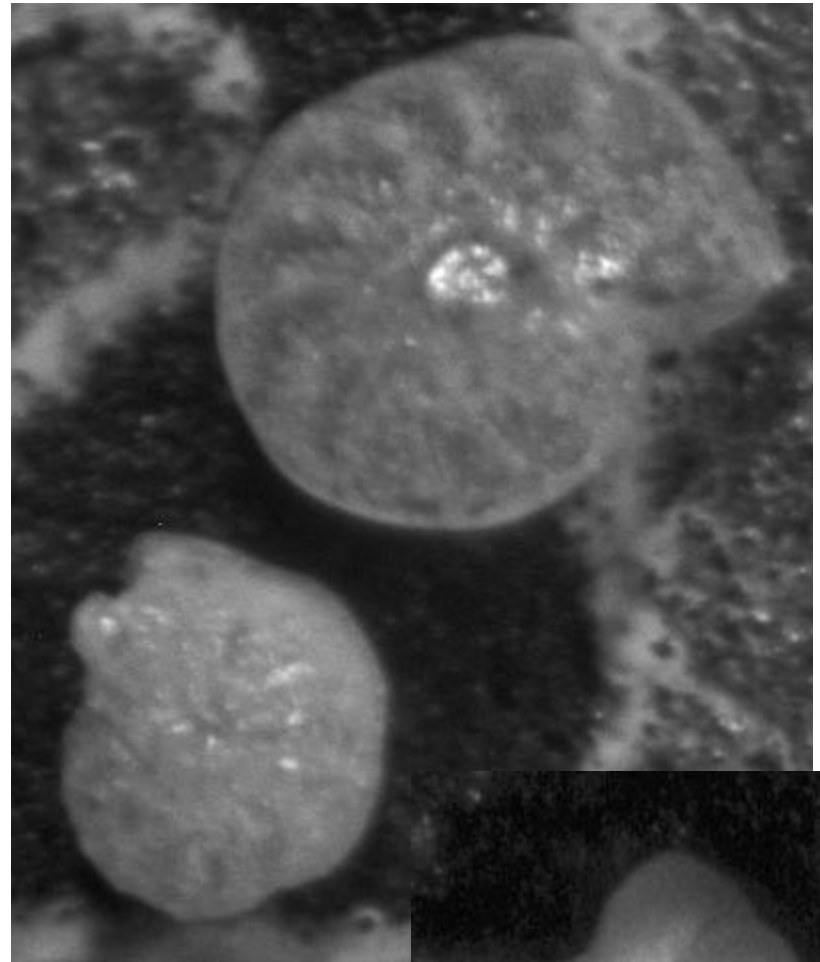
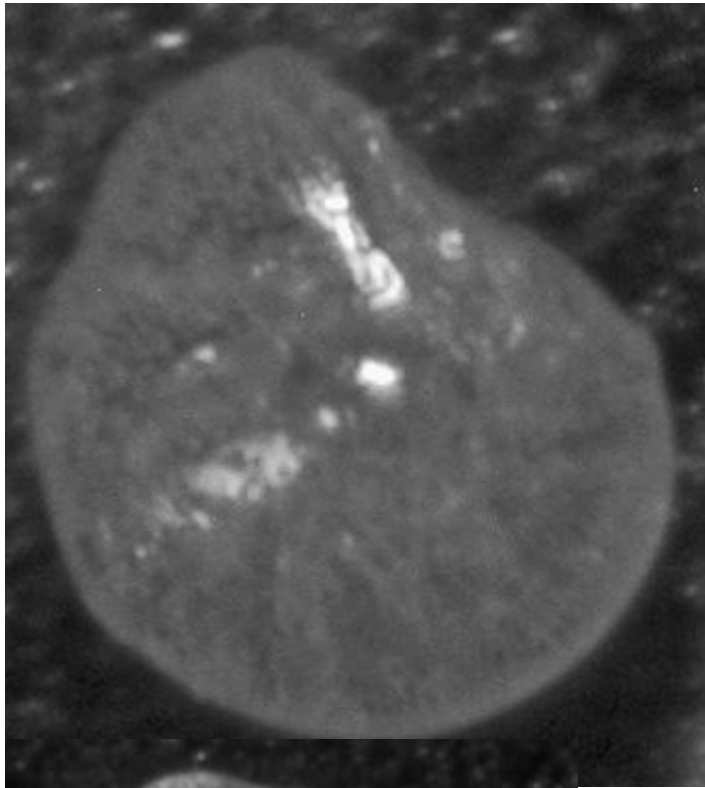

*Elphidium discoidale*



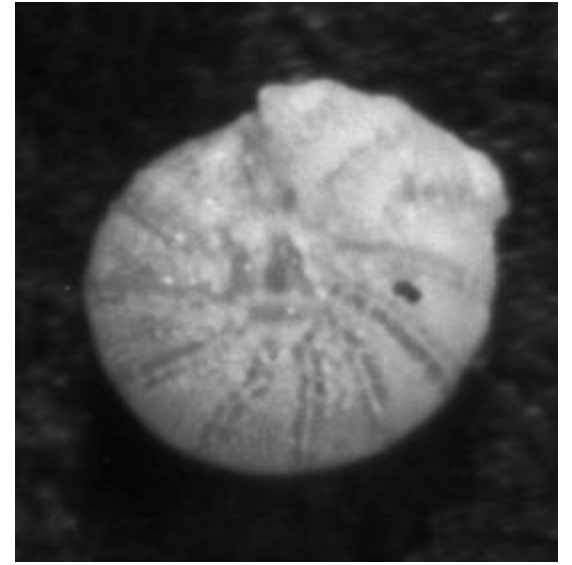
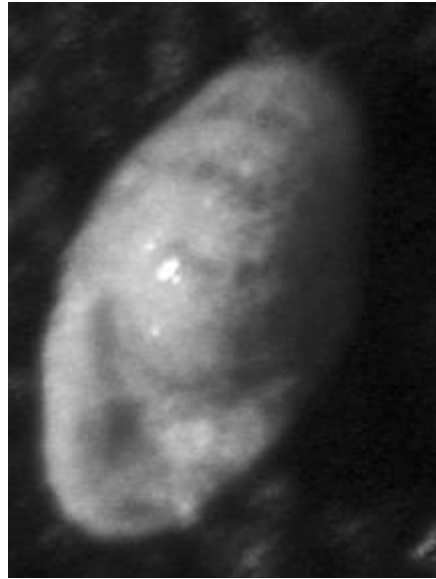

*Elphidium gunteri*

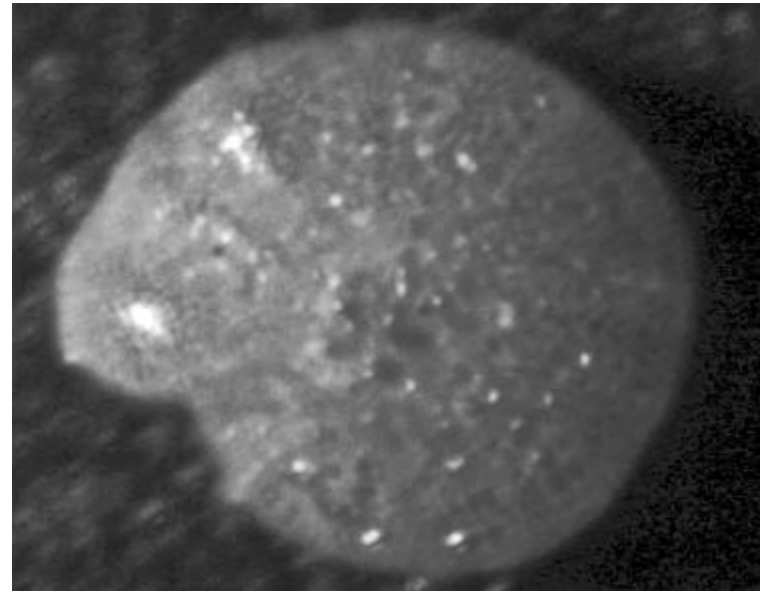
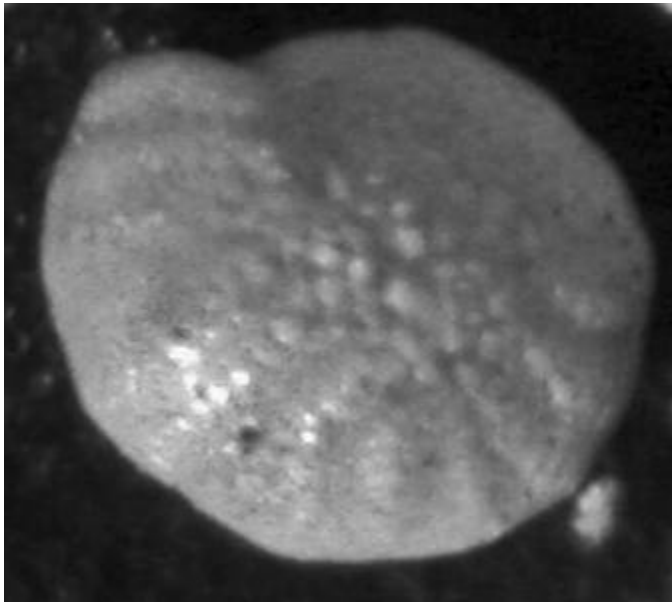

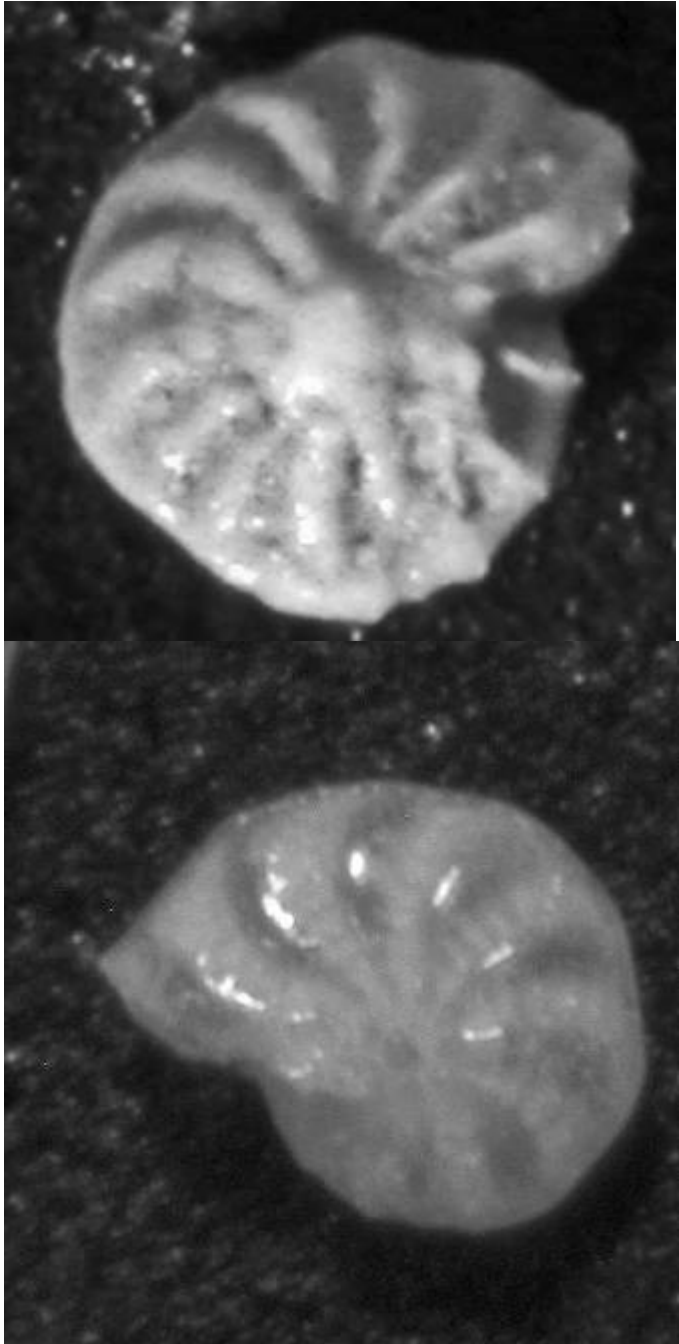

*Elphidium fimbriatum*



*Elphidium sagram*

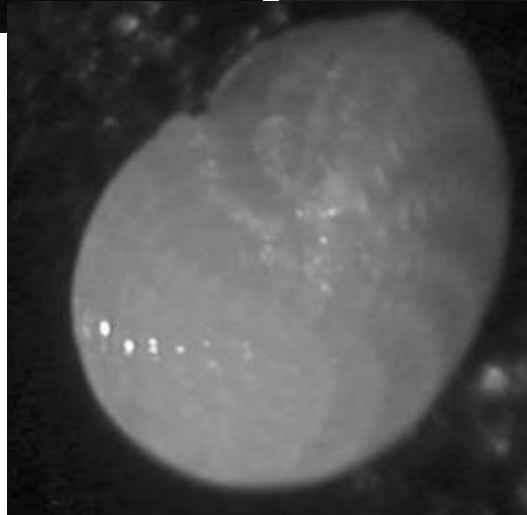
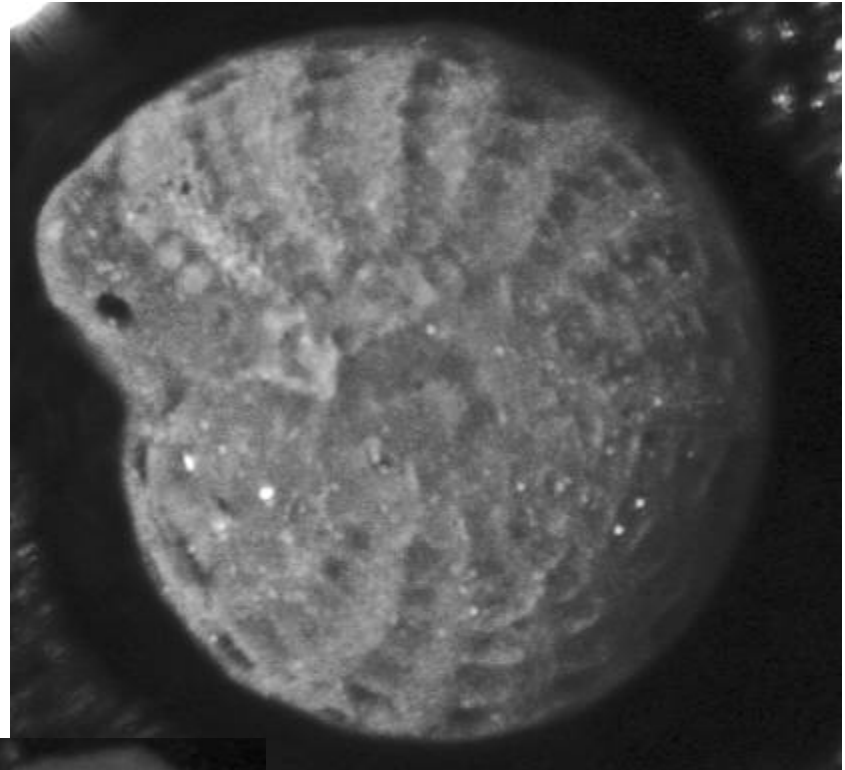
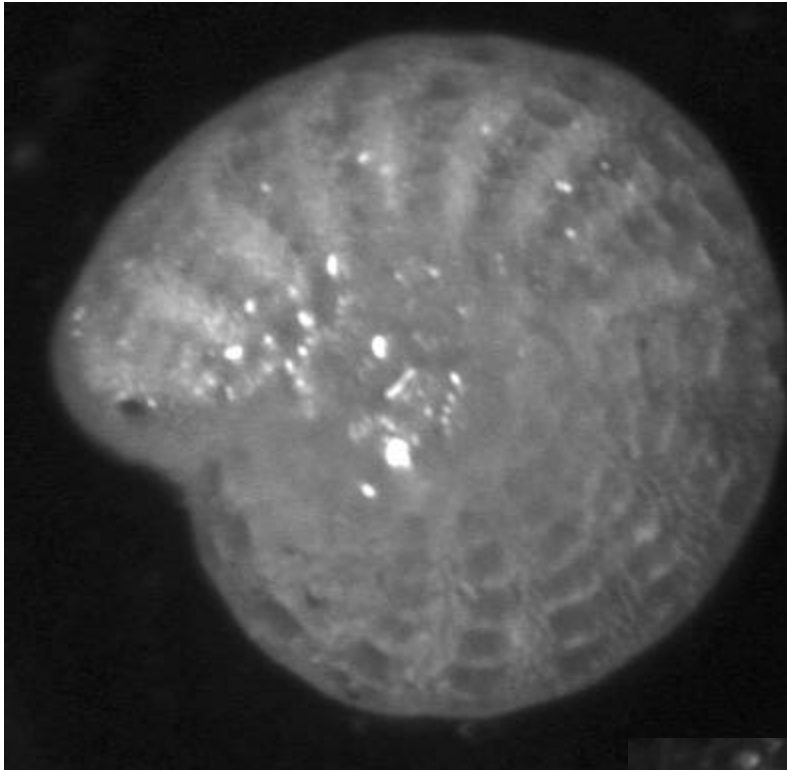

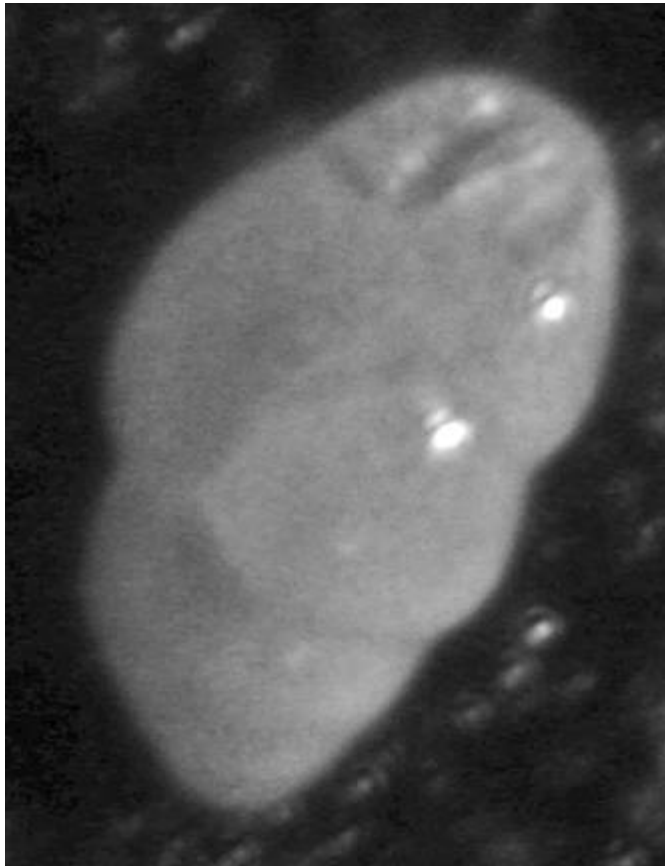

*Bulimina sp.*

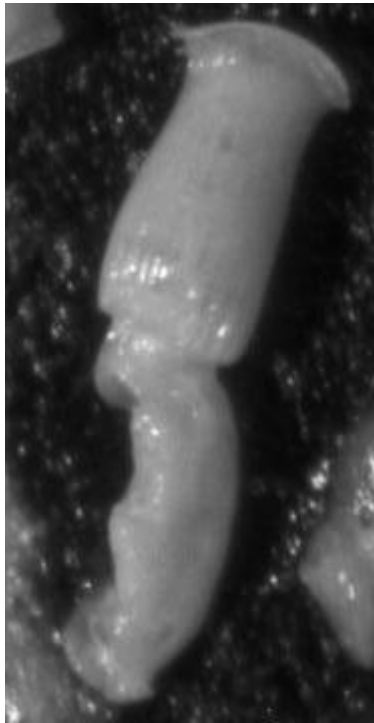

*Articulina  
lineata*

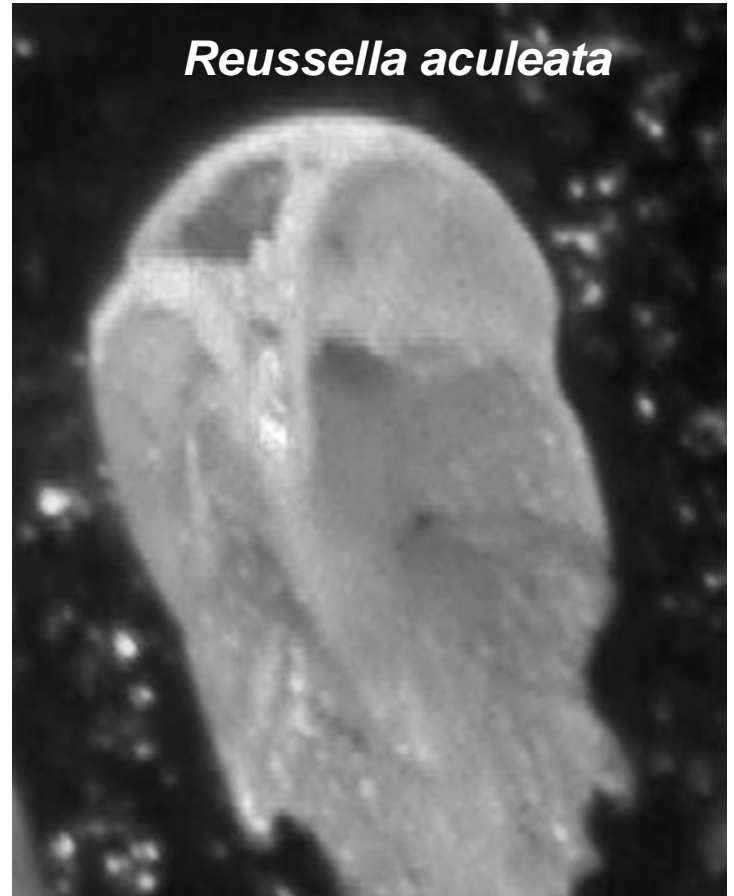

*Reussella aculeata*

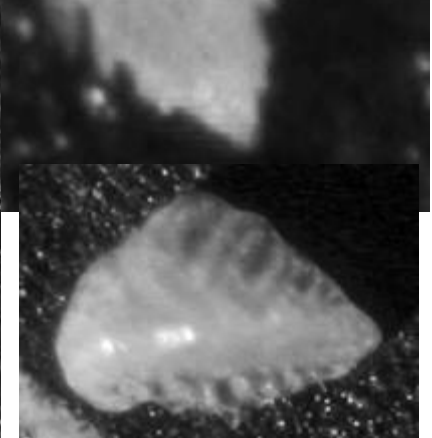
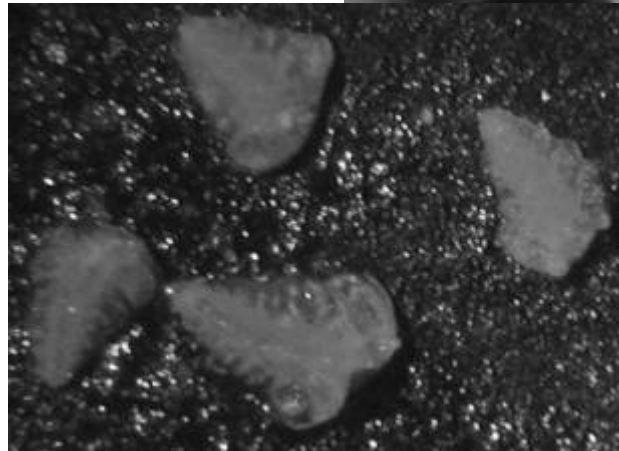



***Brizalina lanceolata***

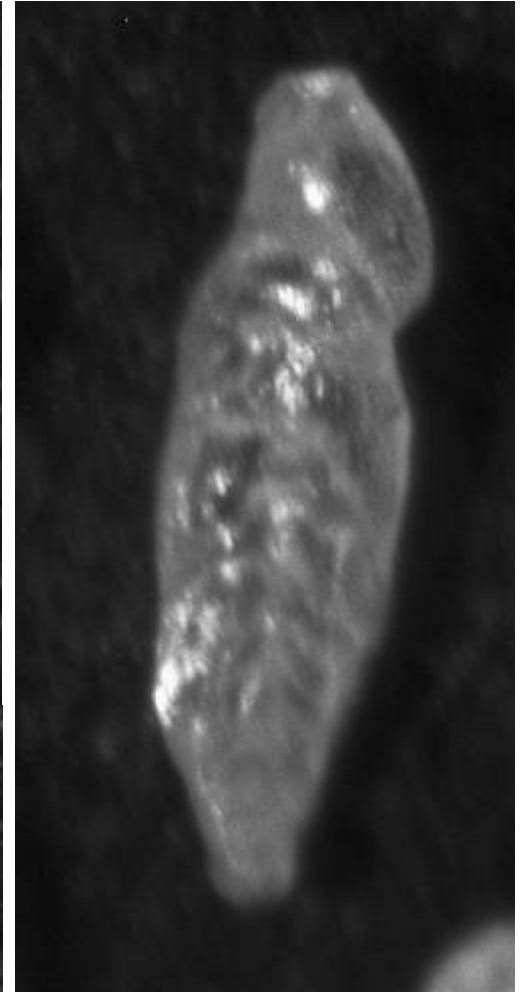
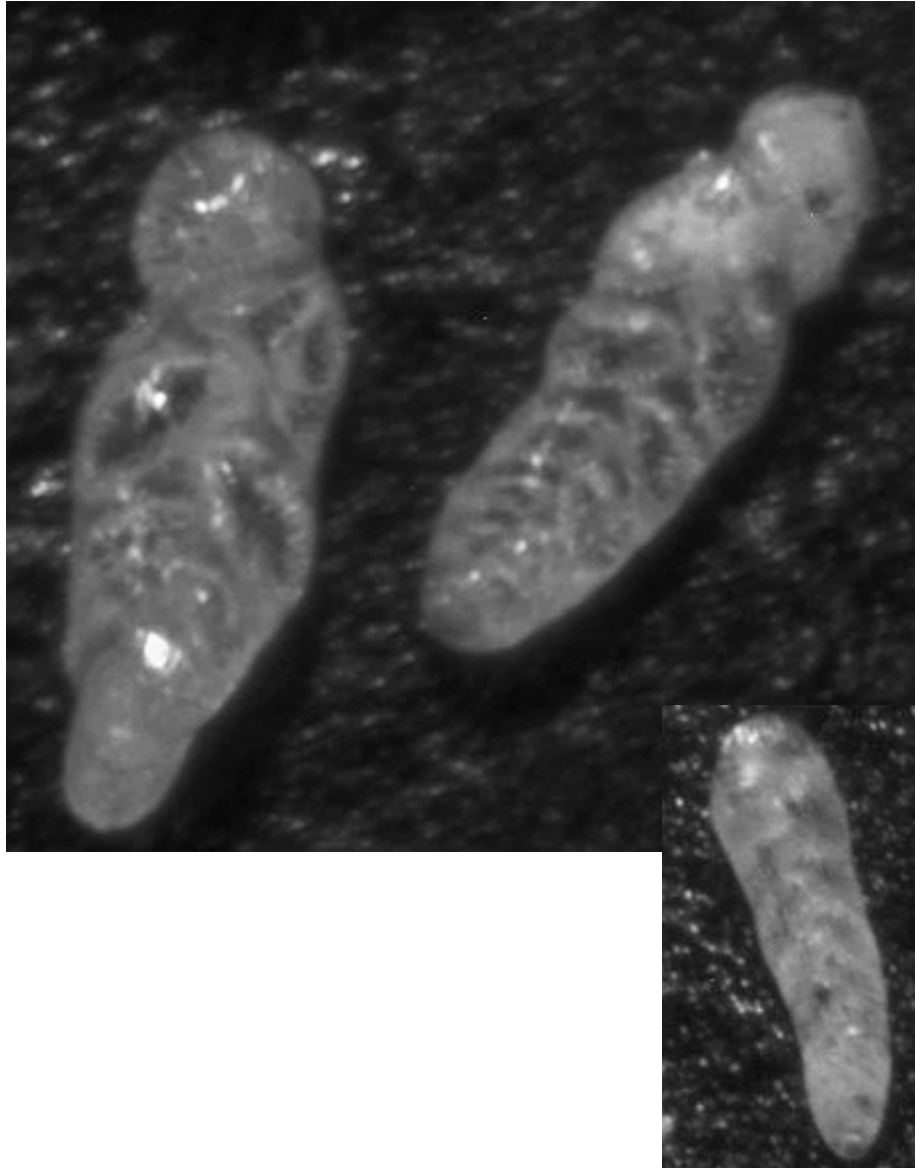
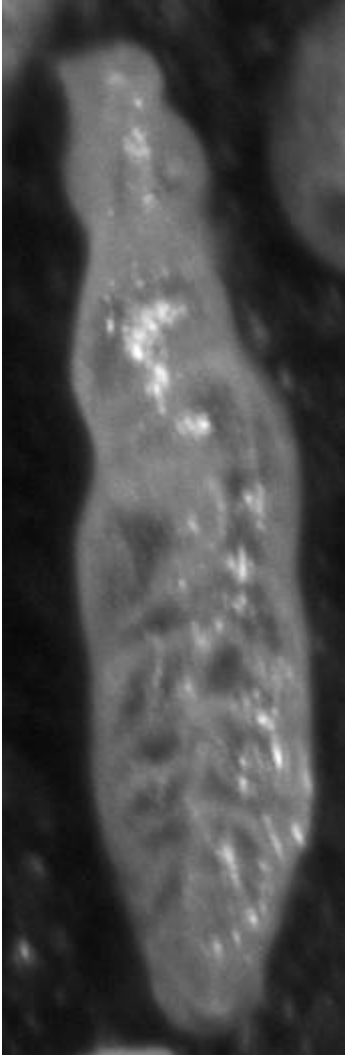

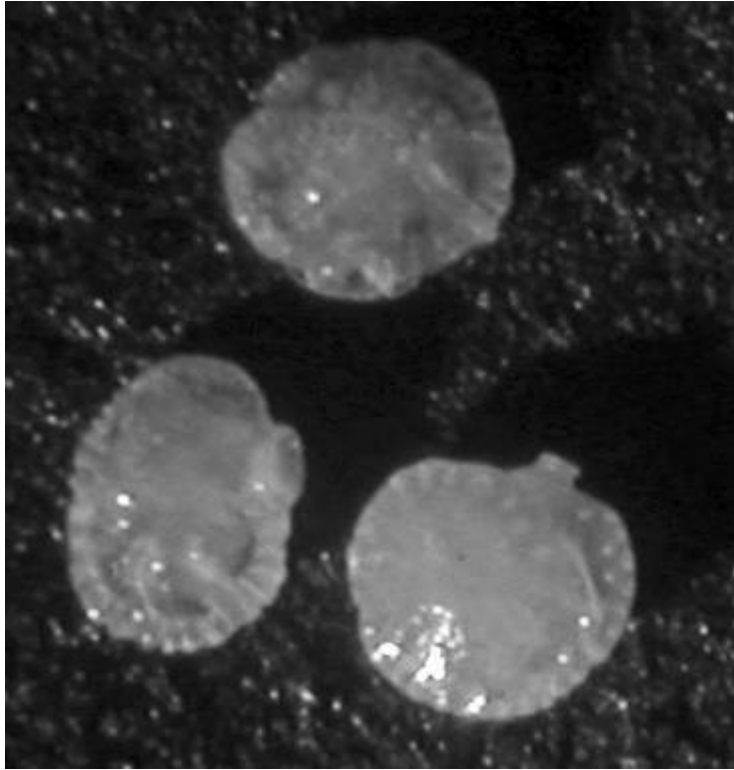

***Siphonina reticulata***

***Siphonina pulchra***

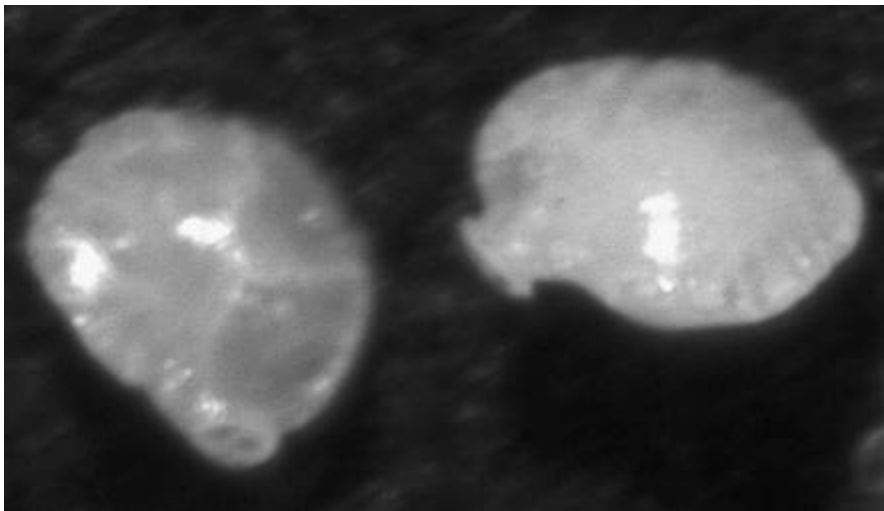
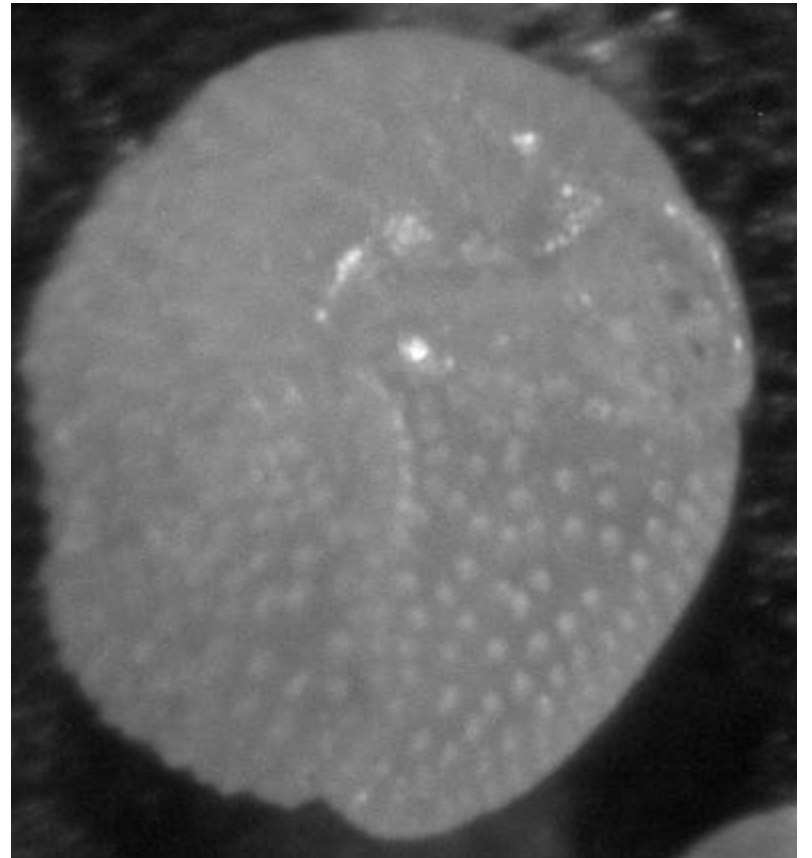

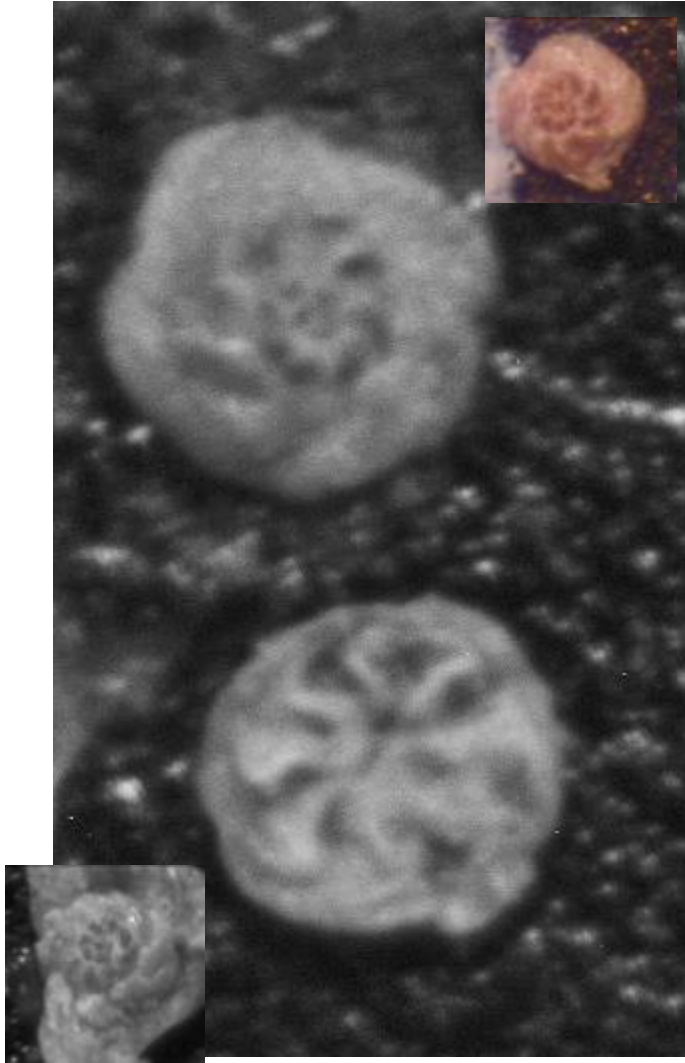

***Lobatula sp. indet.***

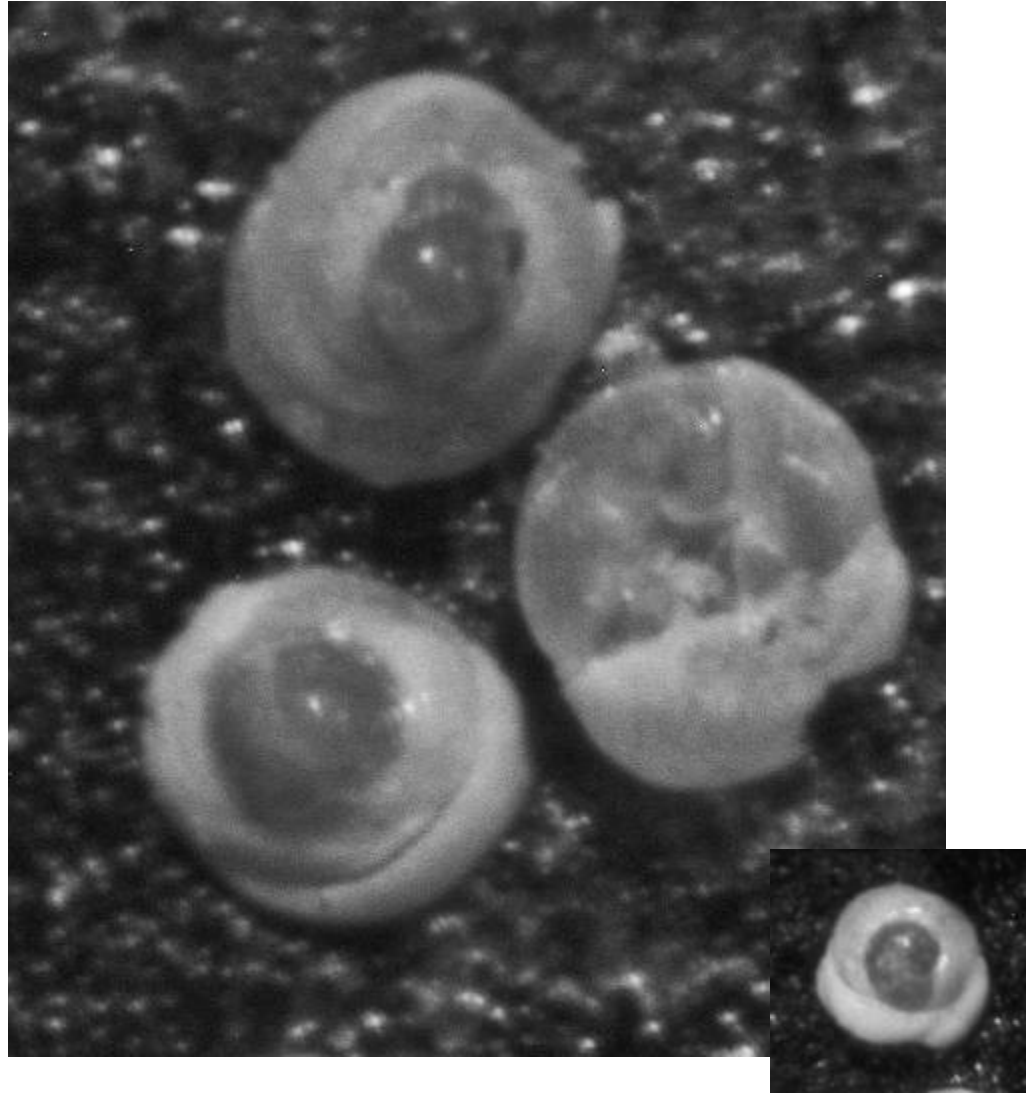

***Rosalina concinna***

*Eponides antillarum*

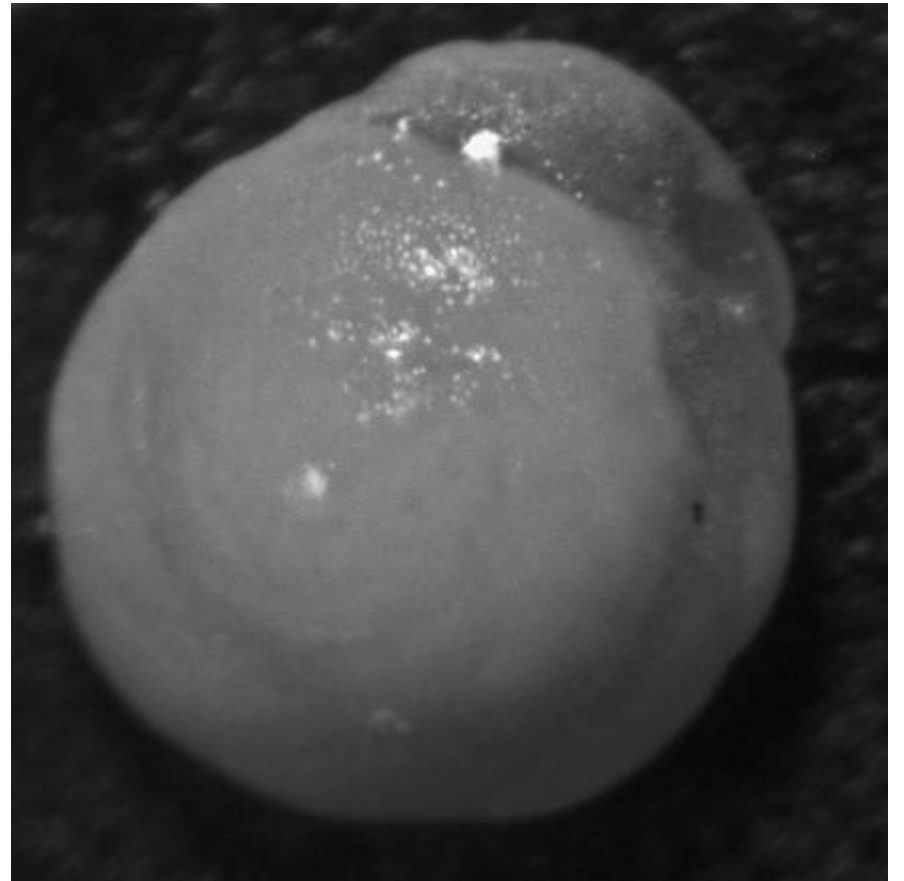
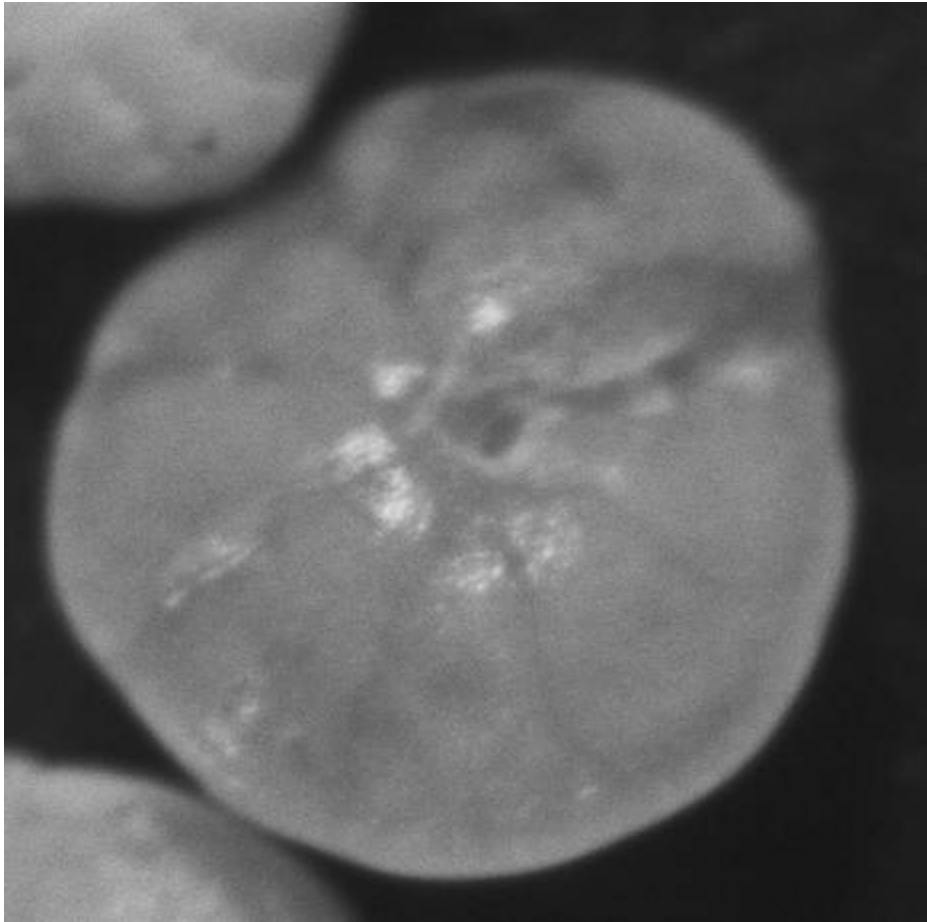

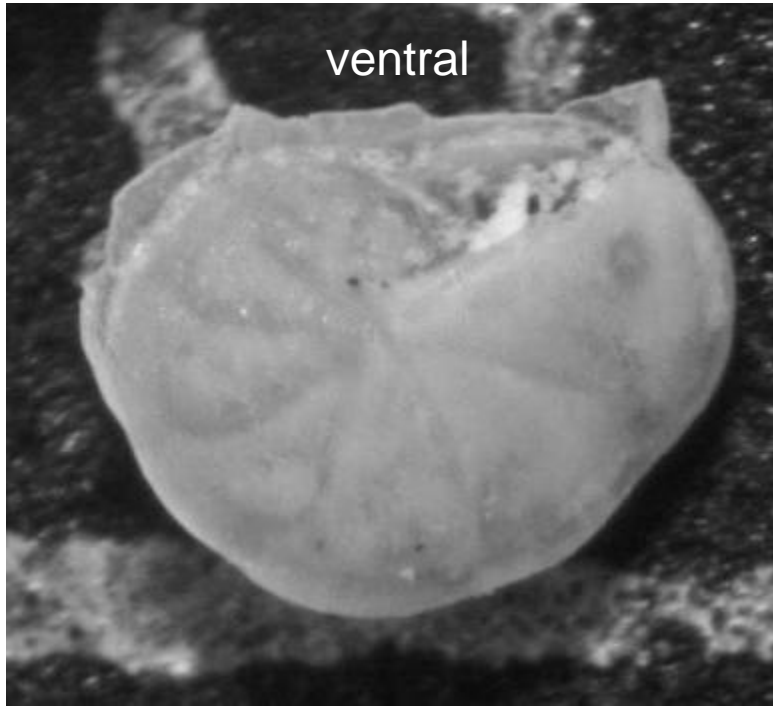

*Hoeglundina  
elegans*

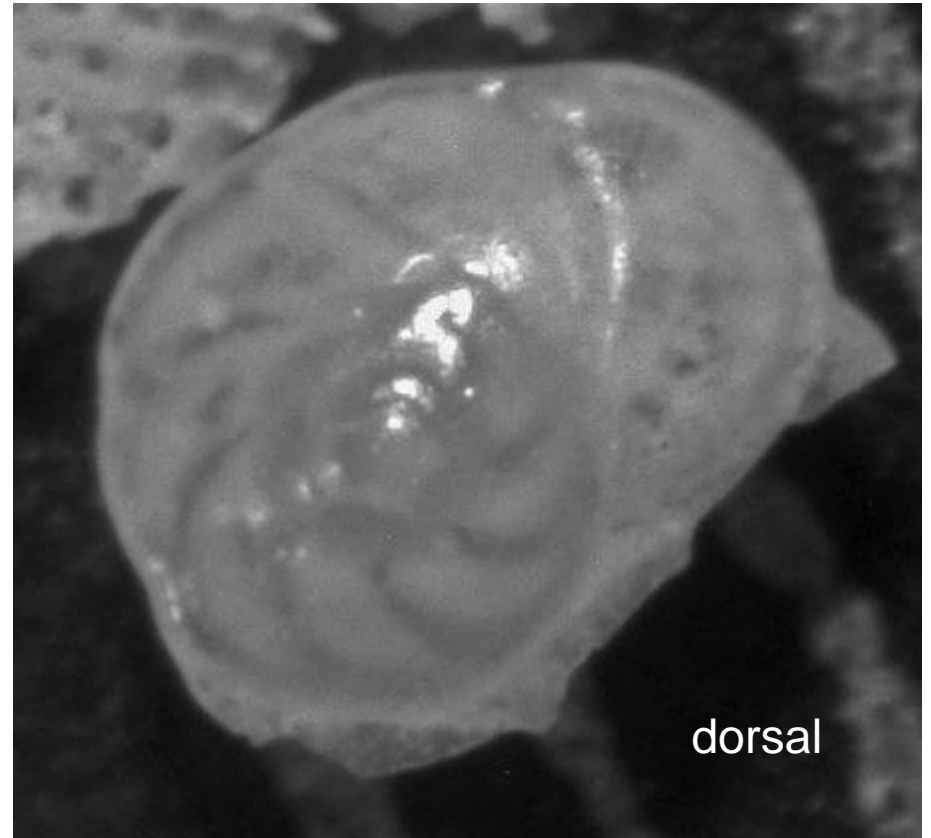
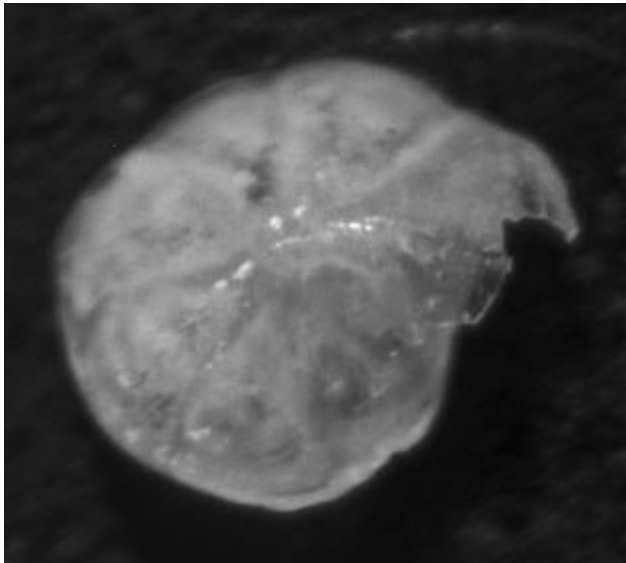
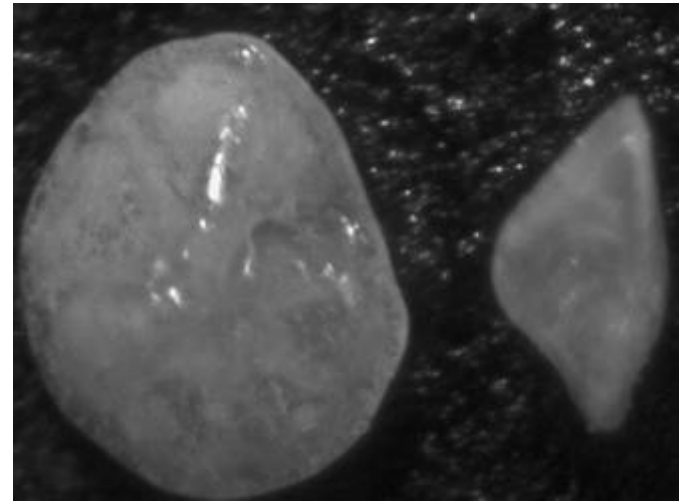

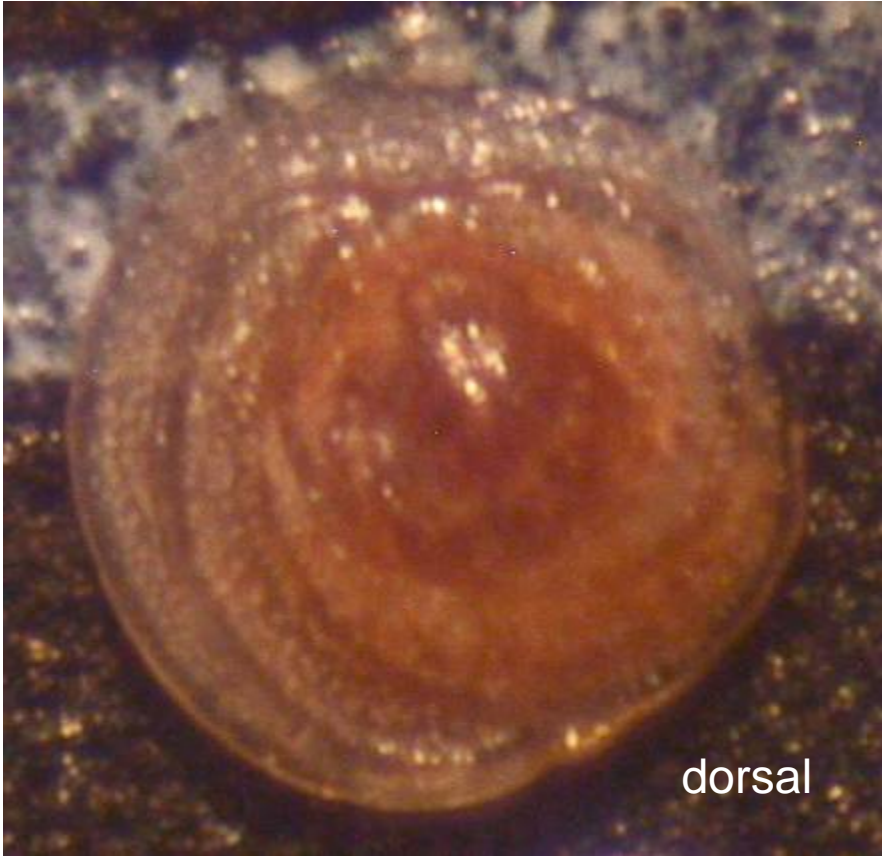

dorsal

***Neonorbina  
orbicularis***



ventral

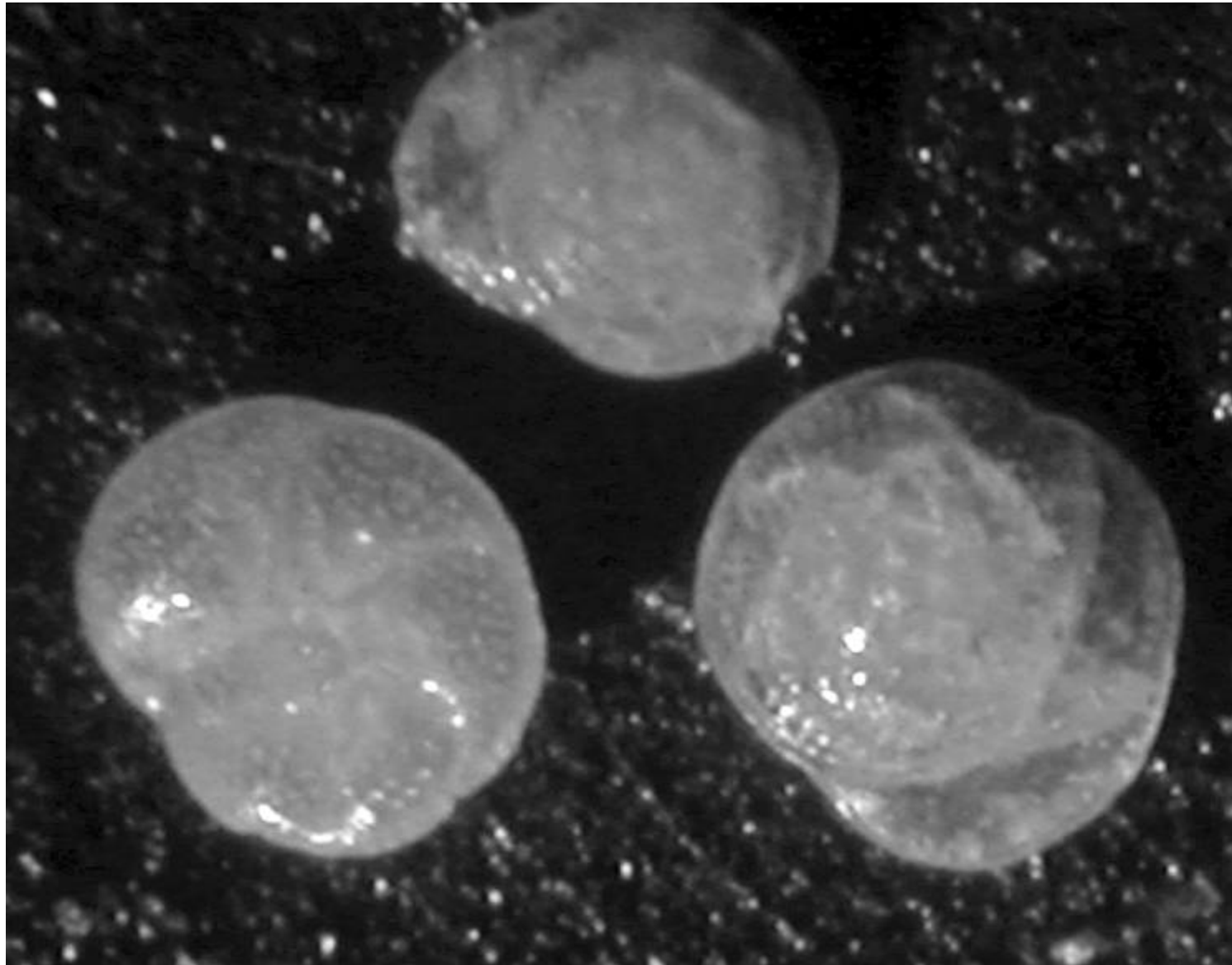

*Eponides repandus*



*Eponides repandus*

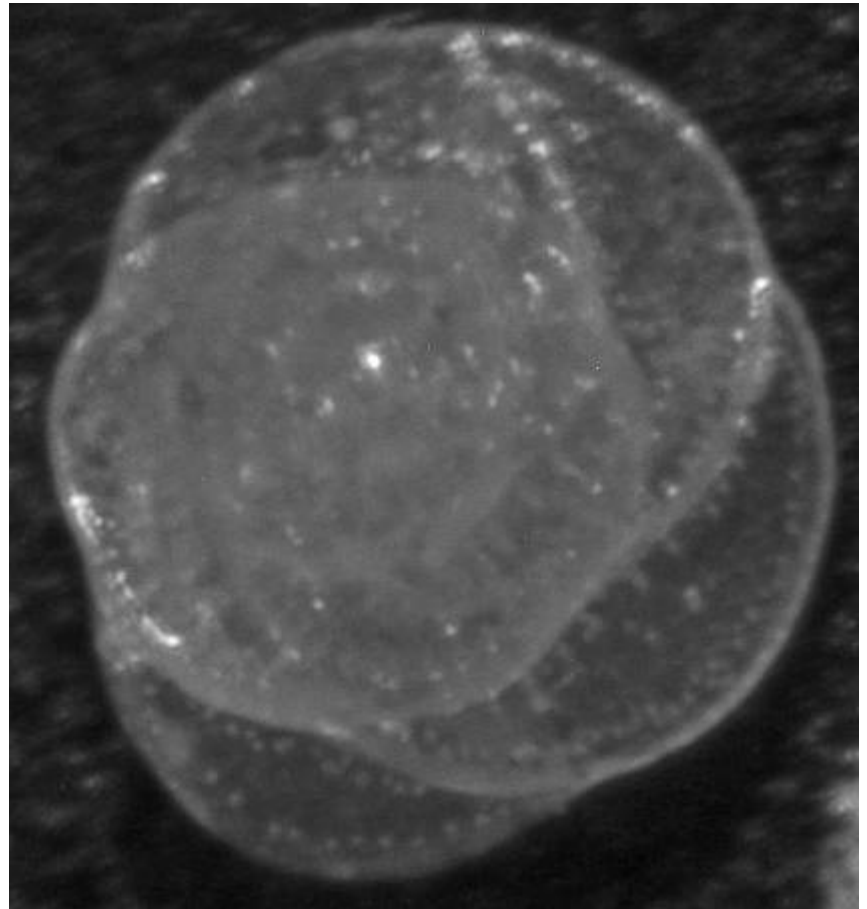



*Cymbalopora squamosa*

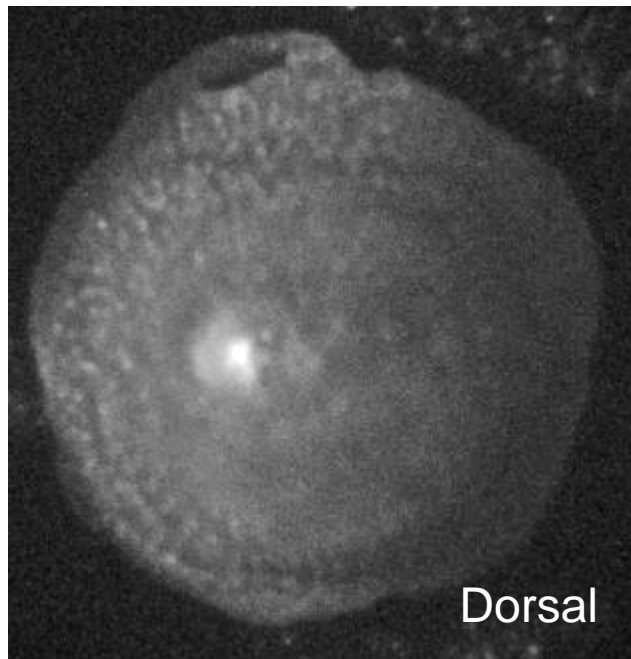
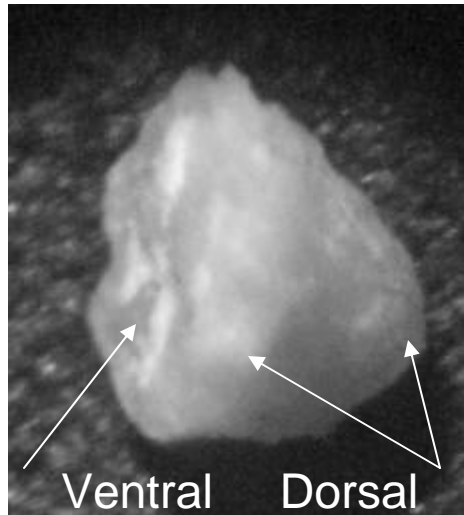

Dorso-lateral View: note  
pores in diamond –  
shape chambers

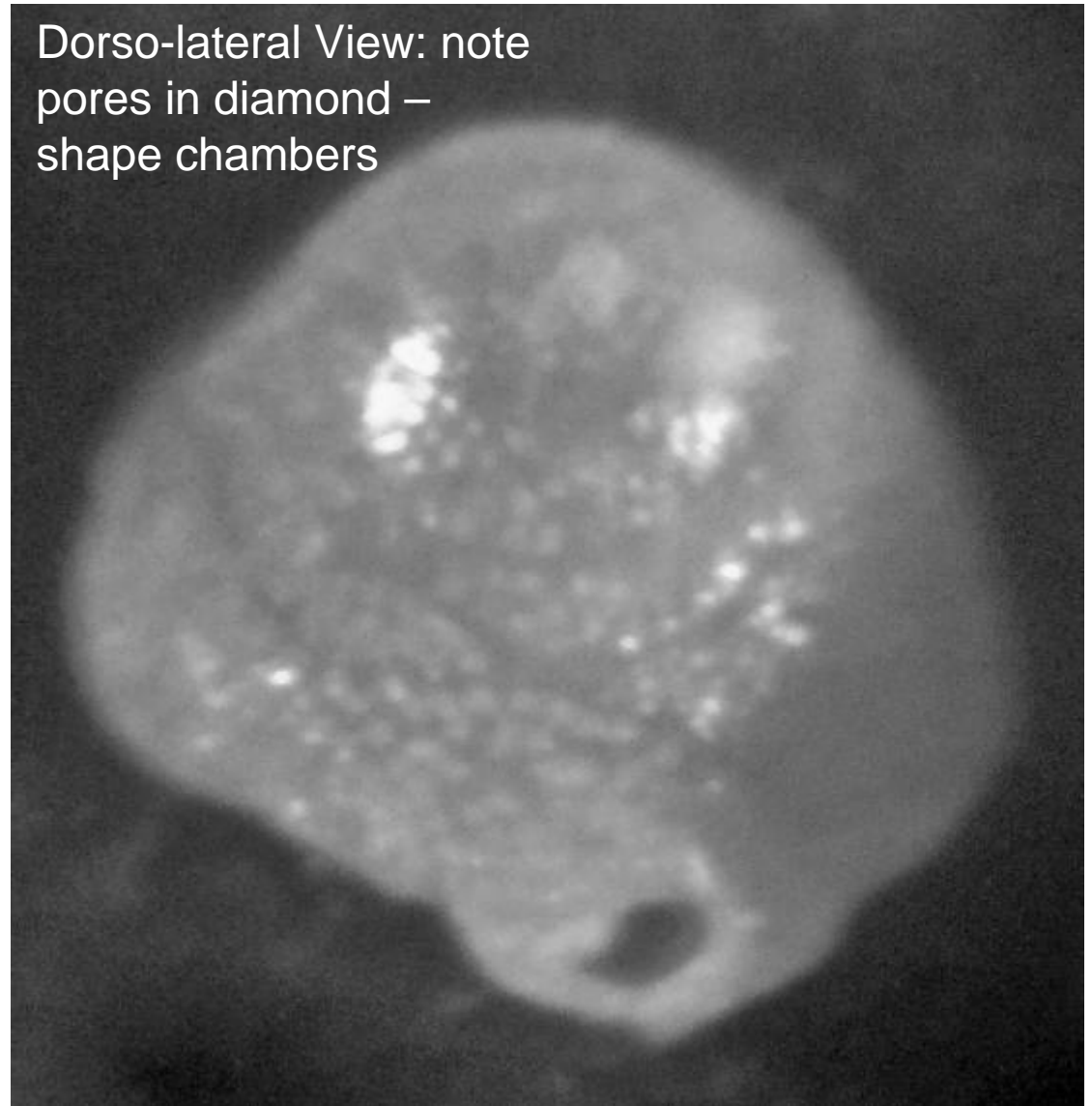

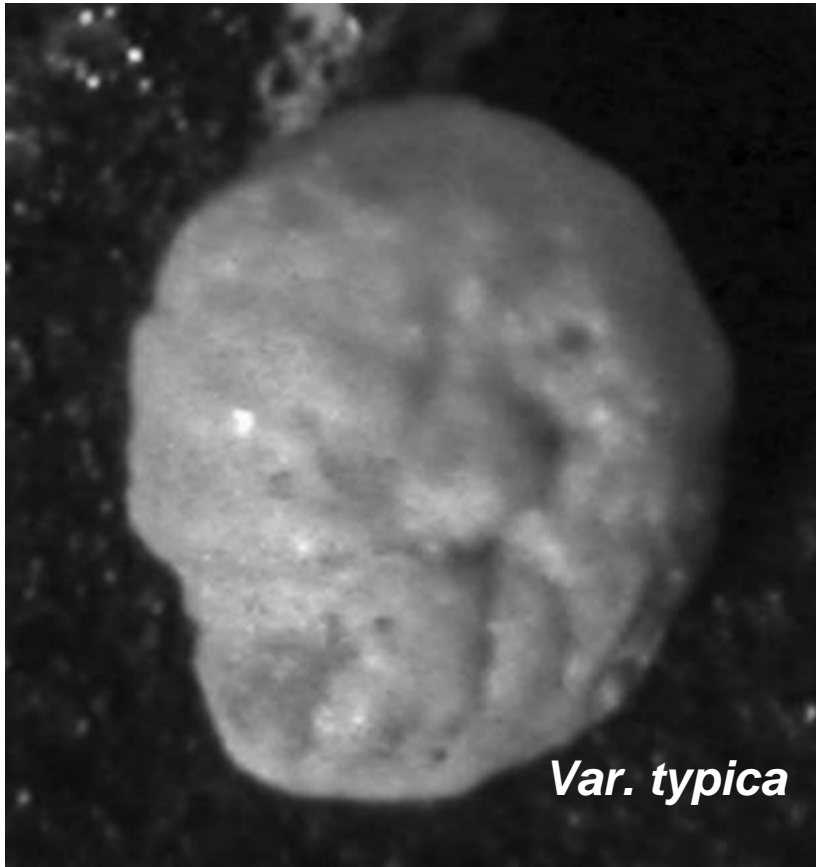

*Var. typica*

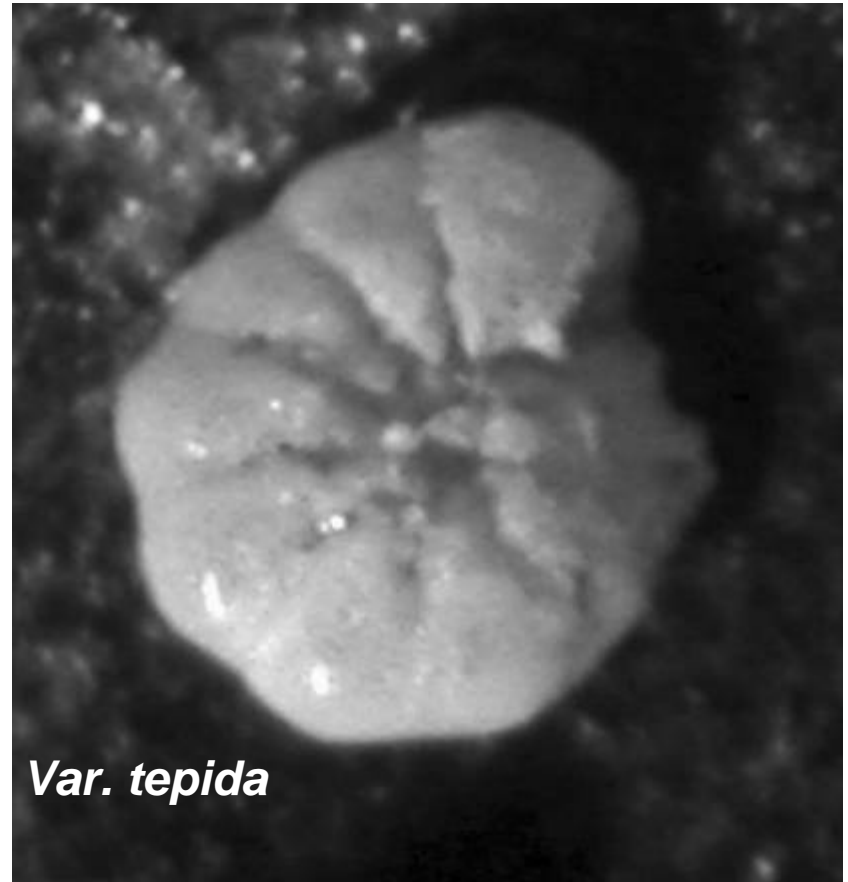

*Var. tepida*

***Ammonia parkinsoniana***

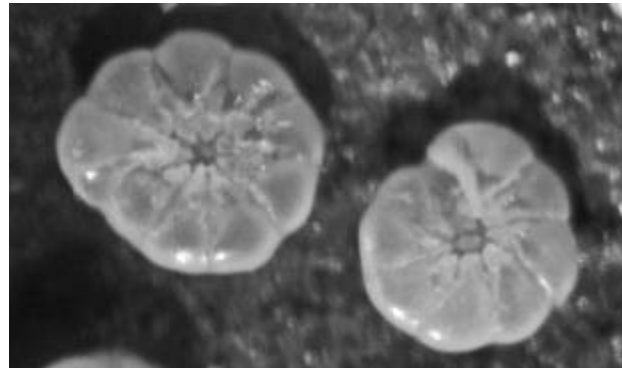
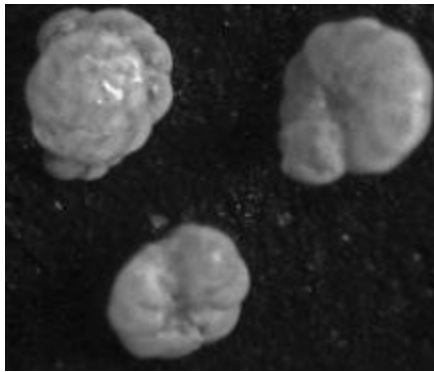

# *Ammonia parkinsoniana* var. *tepida*

Spiral view

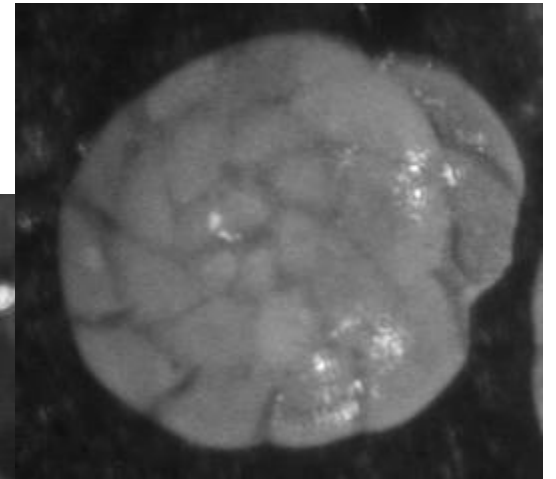

Umbilical views

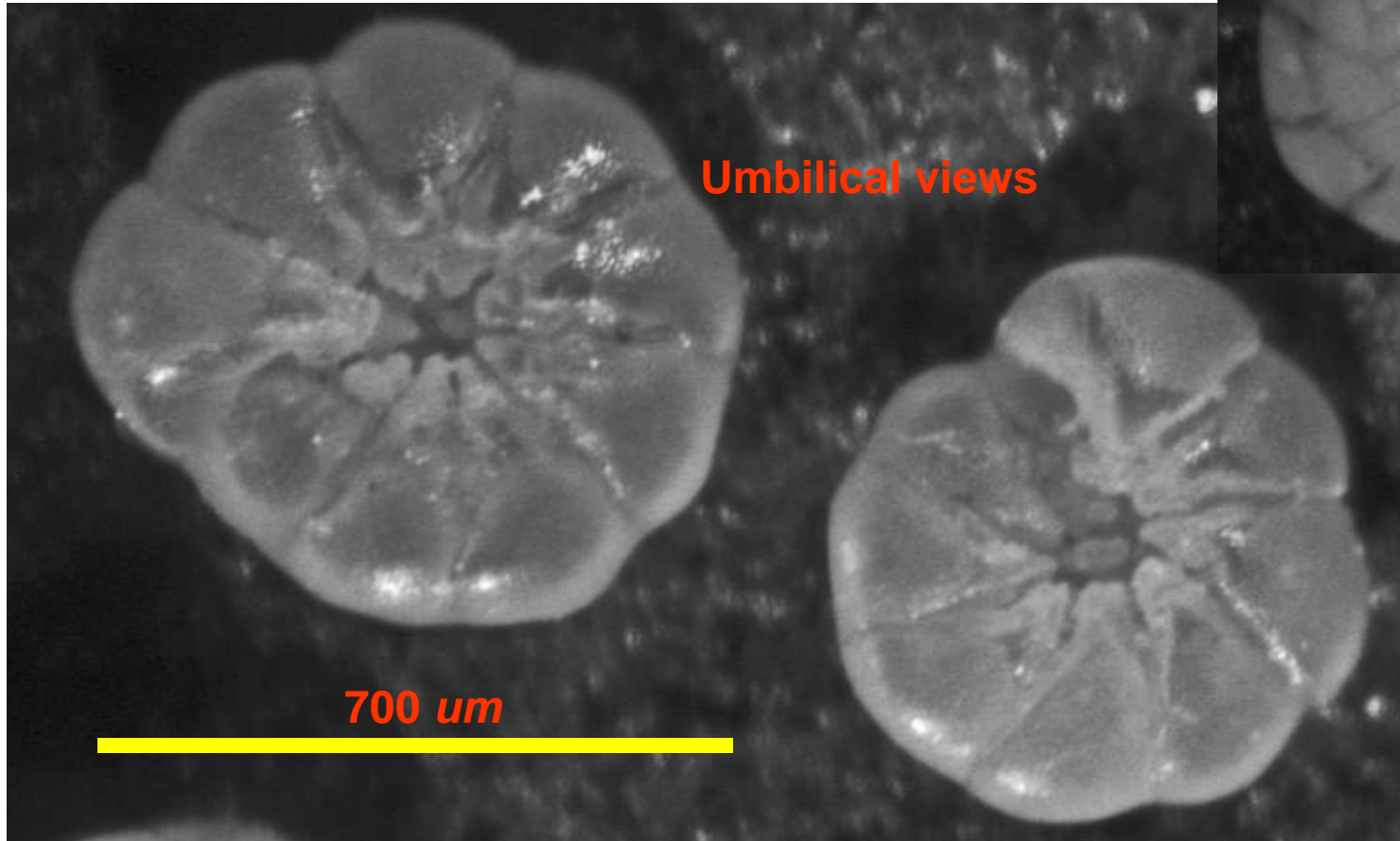

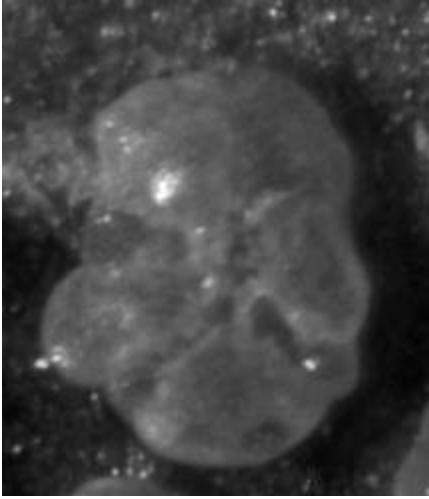

*Tretomphalus atlanticus*

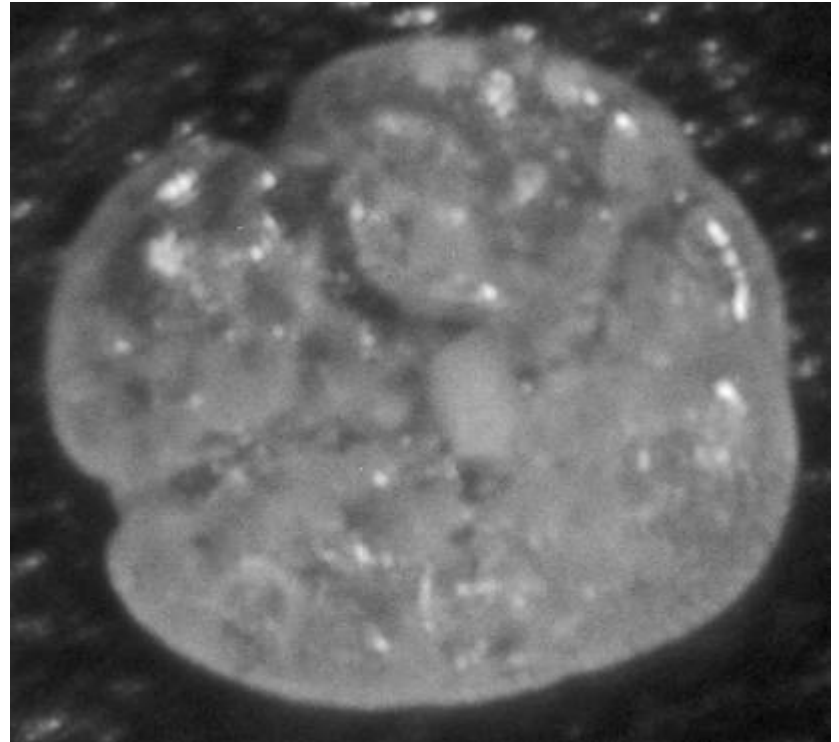
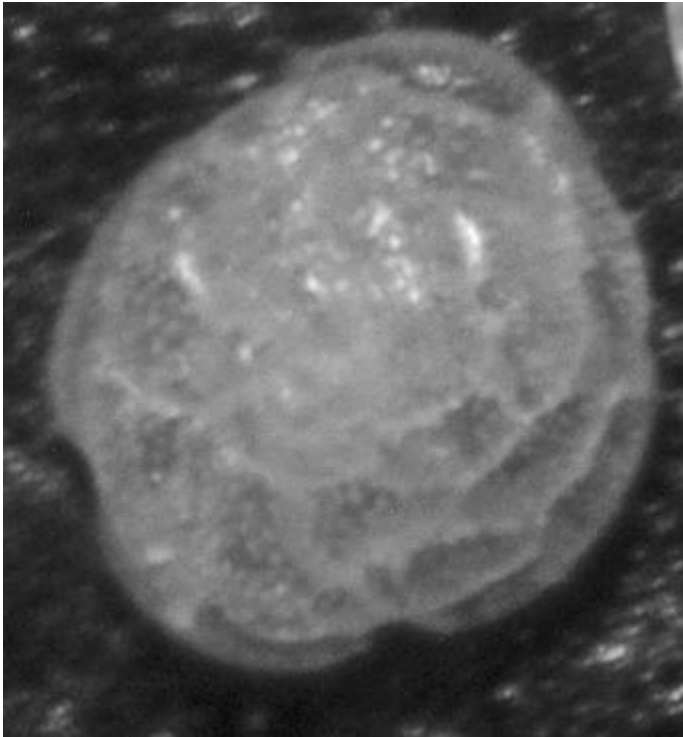
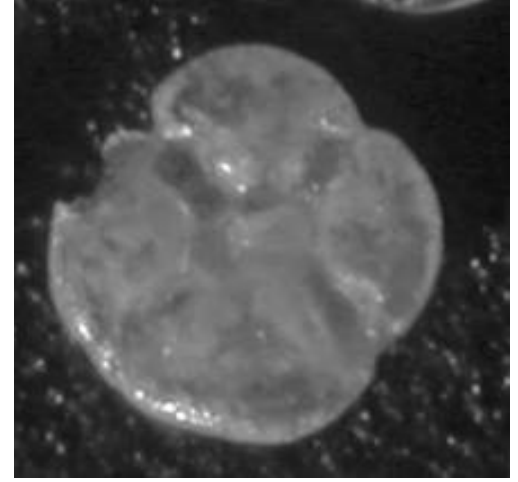

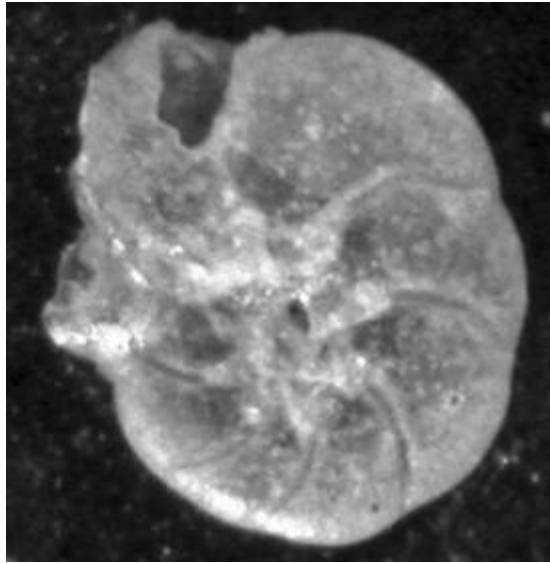
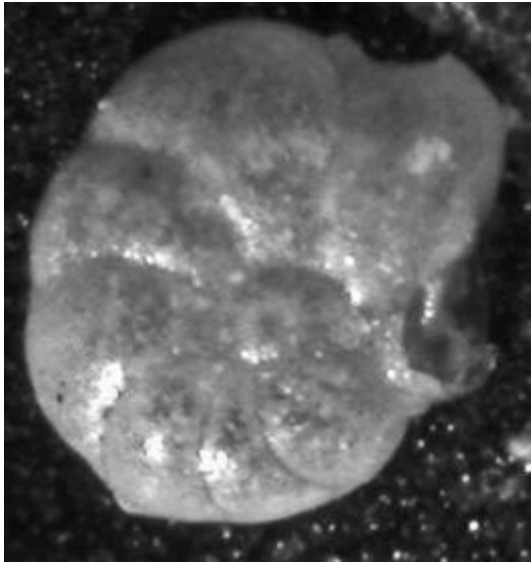

*Planulina exorna*;  
planoconvex

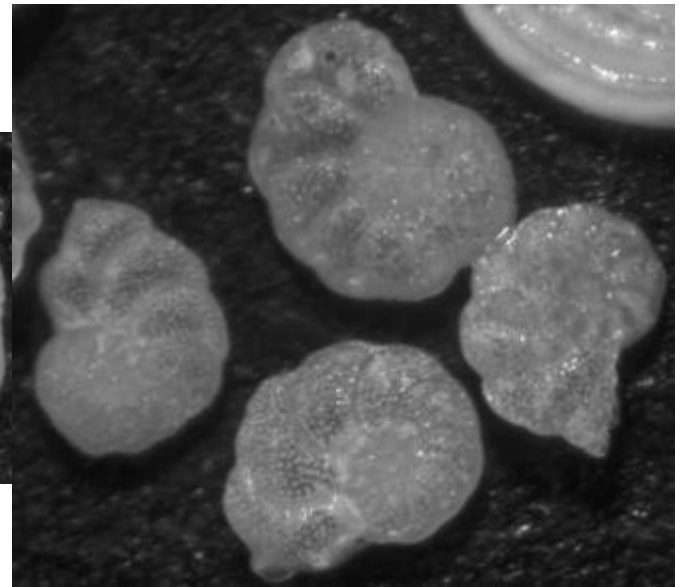
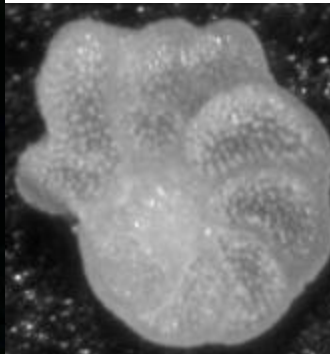
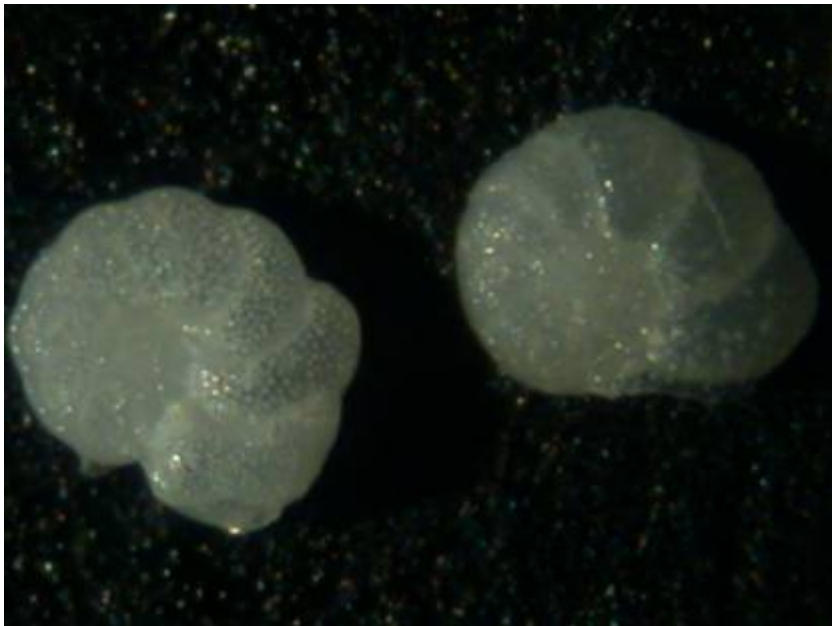
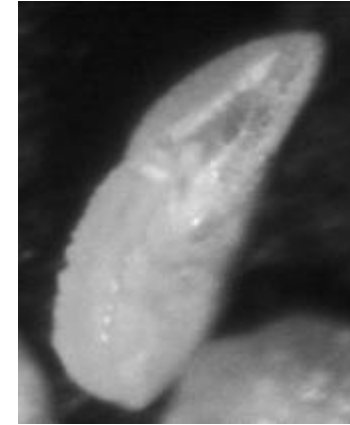

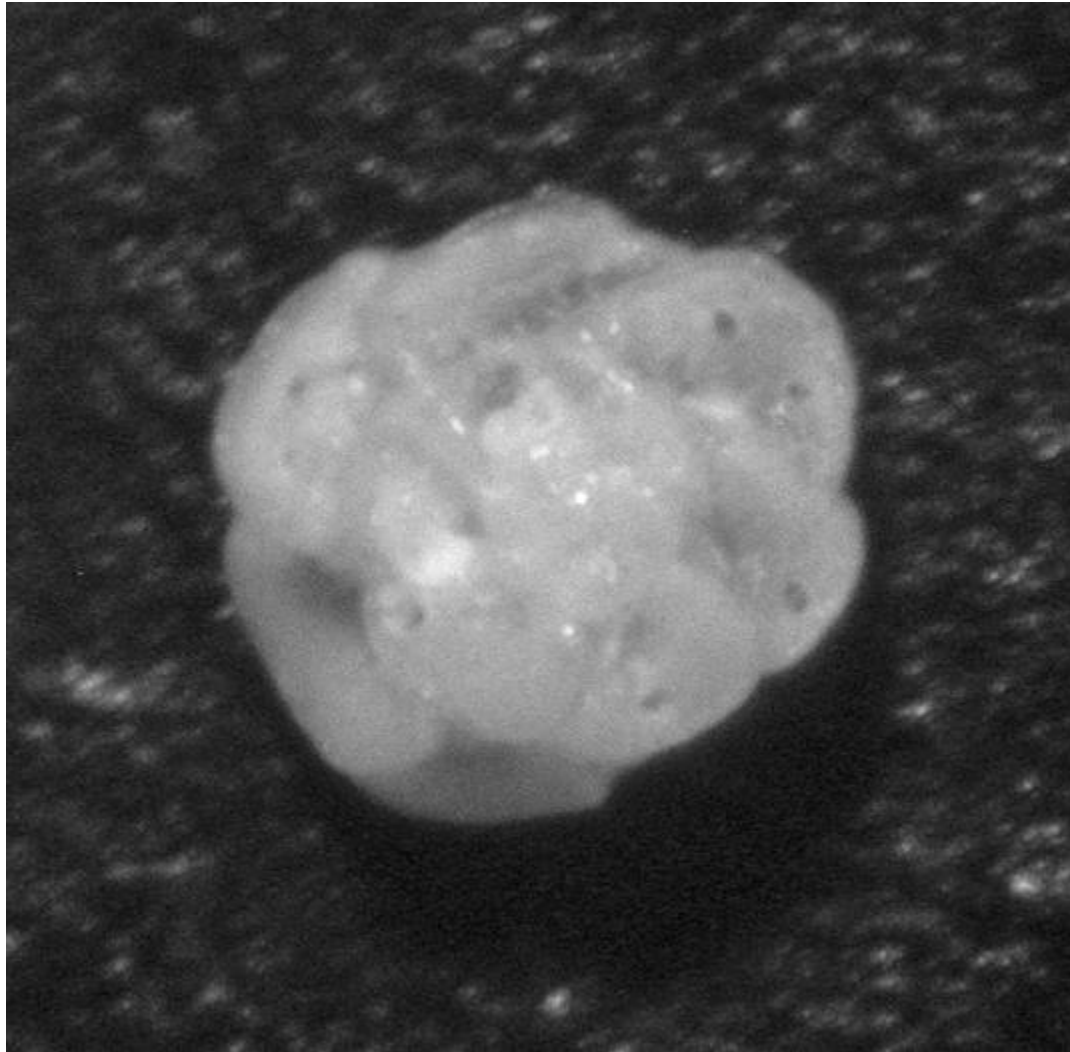

*Planulina foveolata*

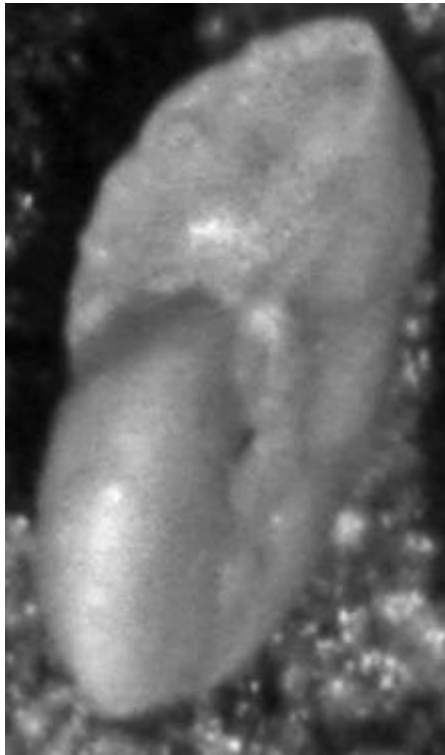
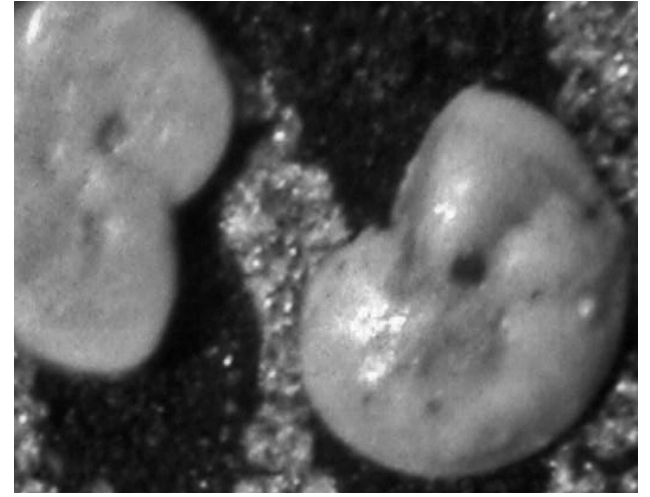
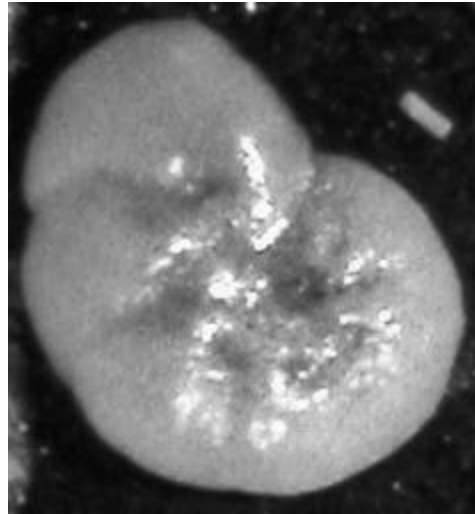
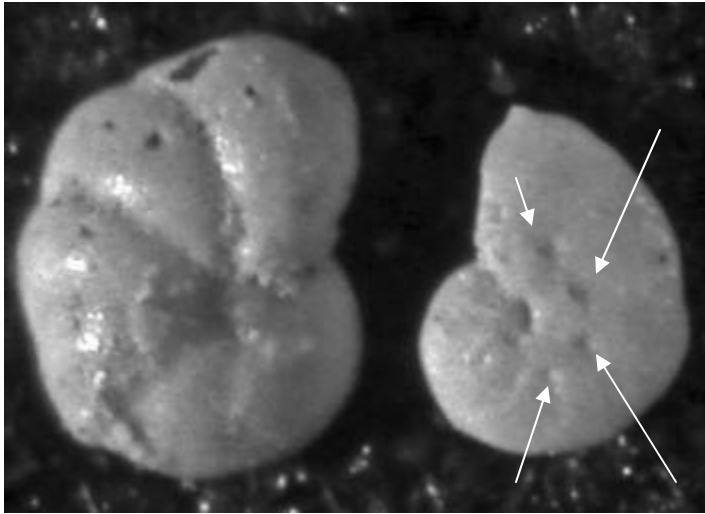

***Hanzawaia concentrica*; planoconvex**

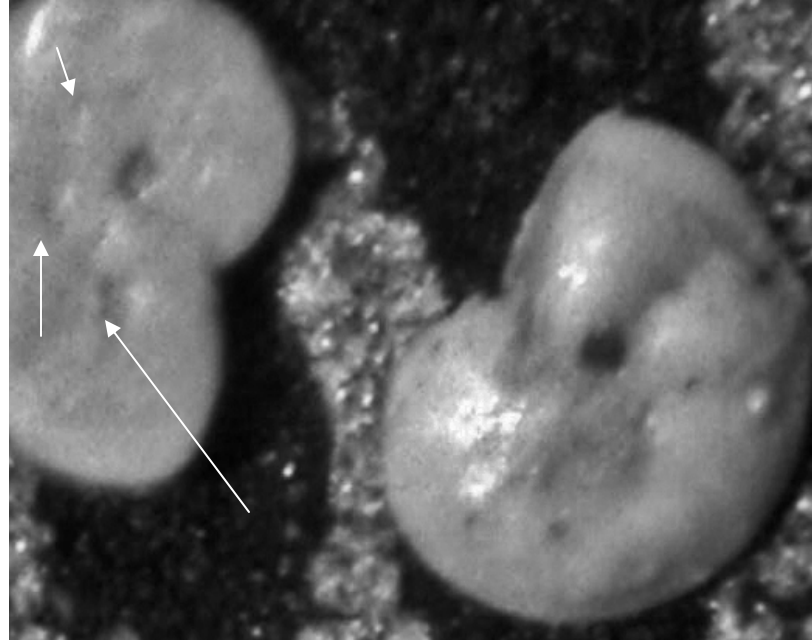

# Basic 'Foram' Anatomy

chamber

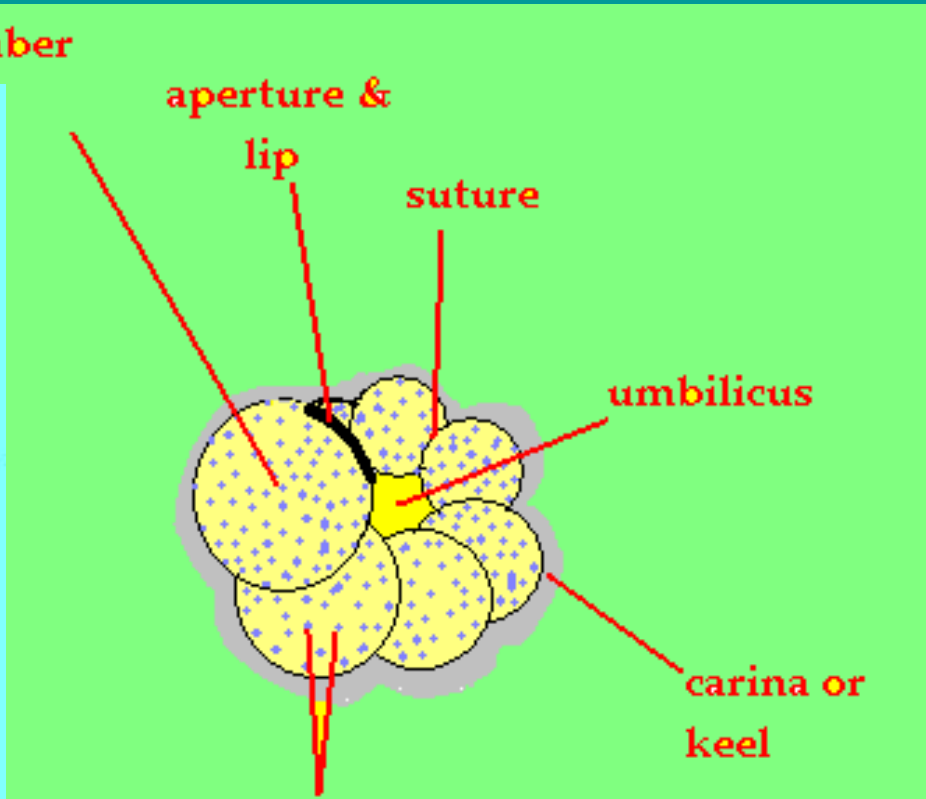
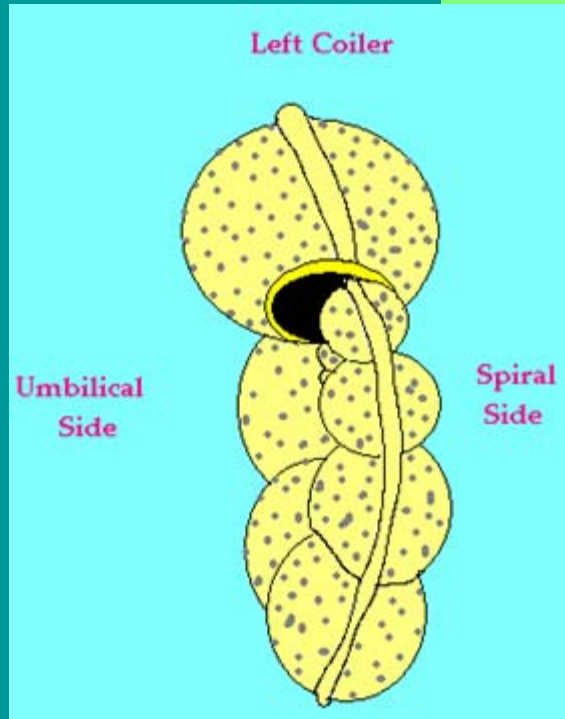



# Test Composition & Classification

- **Organic-walled** (protein/mucopolysaccharide)-*Allogromia*
- **Agglutinated** ( particles cemented by  $\text{CaCO}_3$ )-**Textulariids**
- **Secreted**- 3 types: 1) **Microgranular-Fusuliniids**  
2) **Porcelaneous** (imperforate)-**Miliolids**  
3) **Hyaline**- new layer added to test with each new **chamber-Globigerinids & Rotaliids**



# Simple Life Cycle of FORAMINIFERA

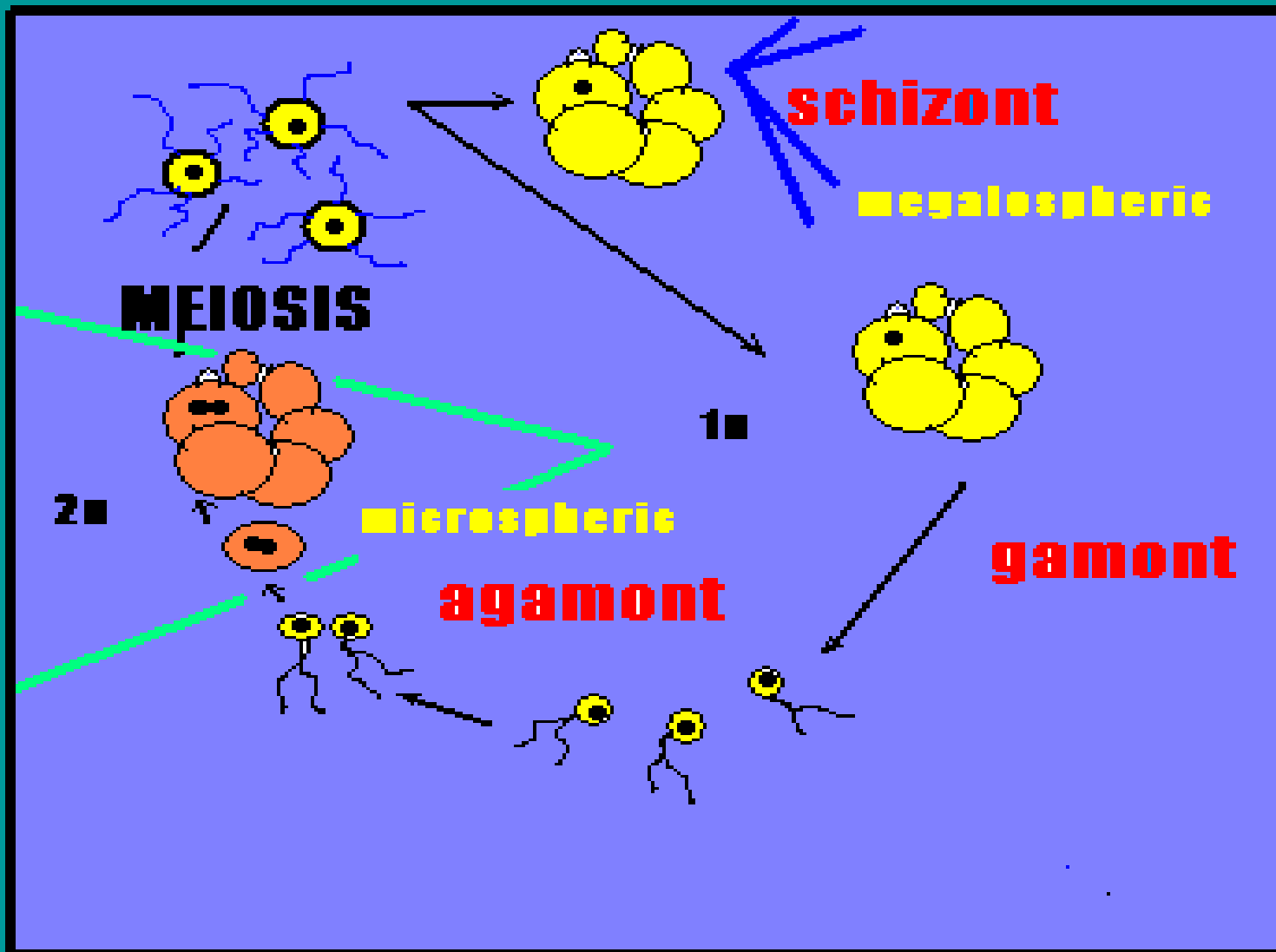

## Forams: Planispiral v. Trochospiral, Evolute v. Involute

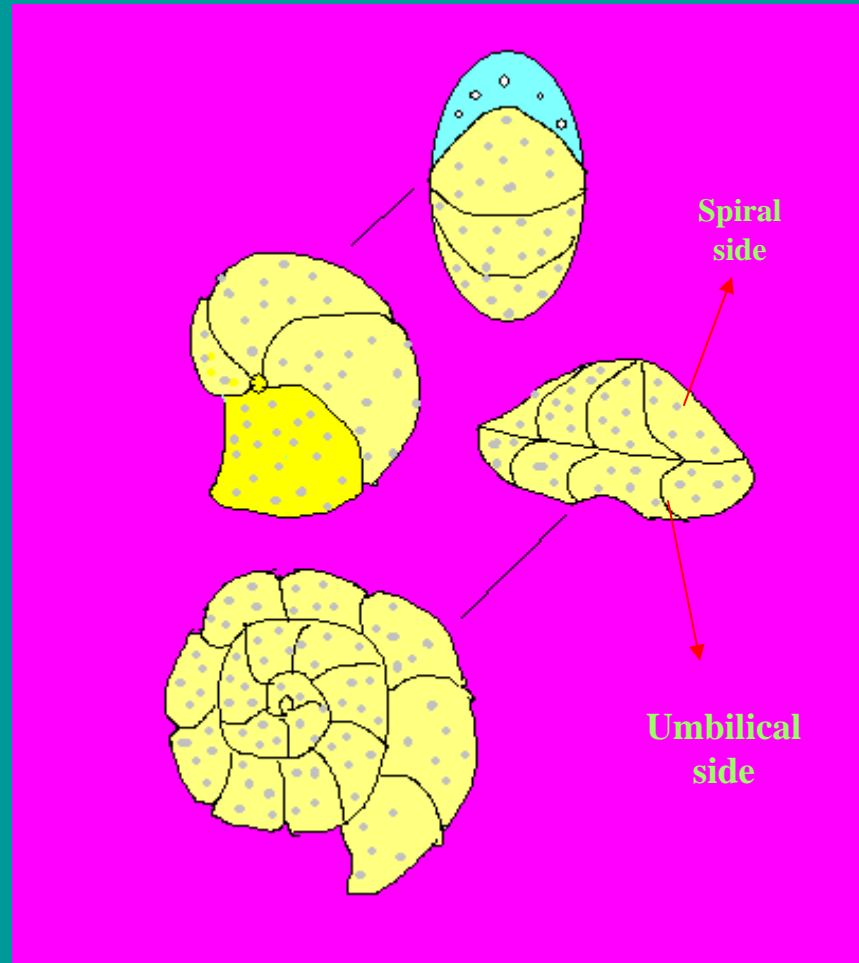

Apertural View

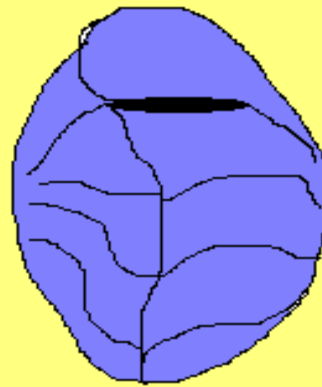

Biconvex



Planoconvex

**Chambers: Uniserial, Biserial, Triserial; Unilocular, Bilocular, Trilocular; Leptospiral. Apertures: Cribriform, Toothed, Lipped**

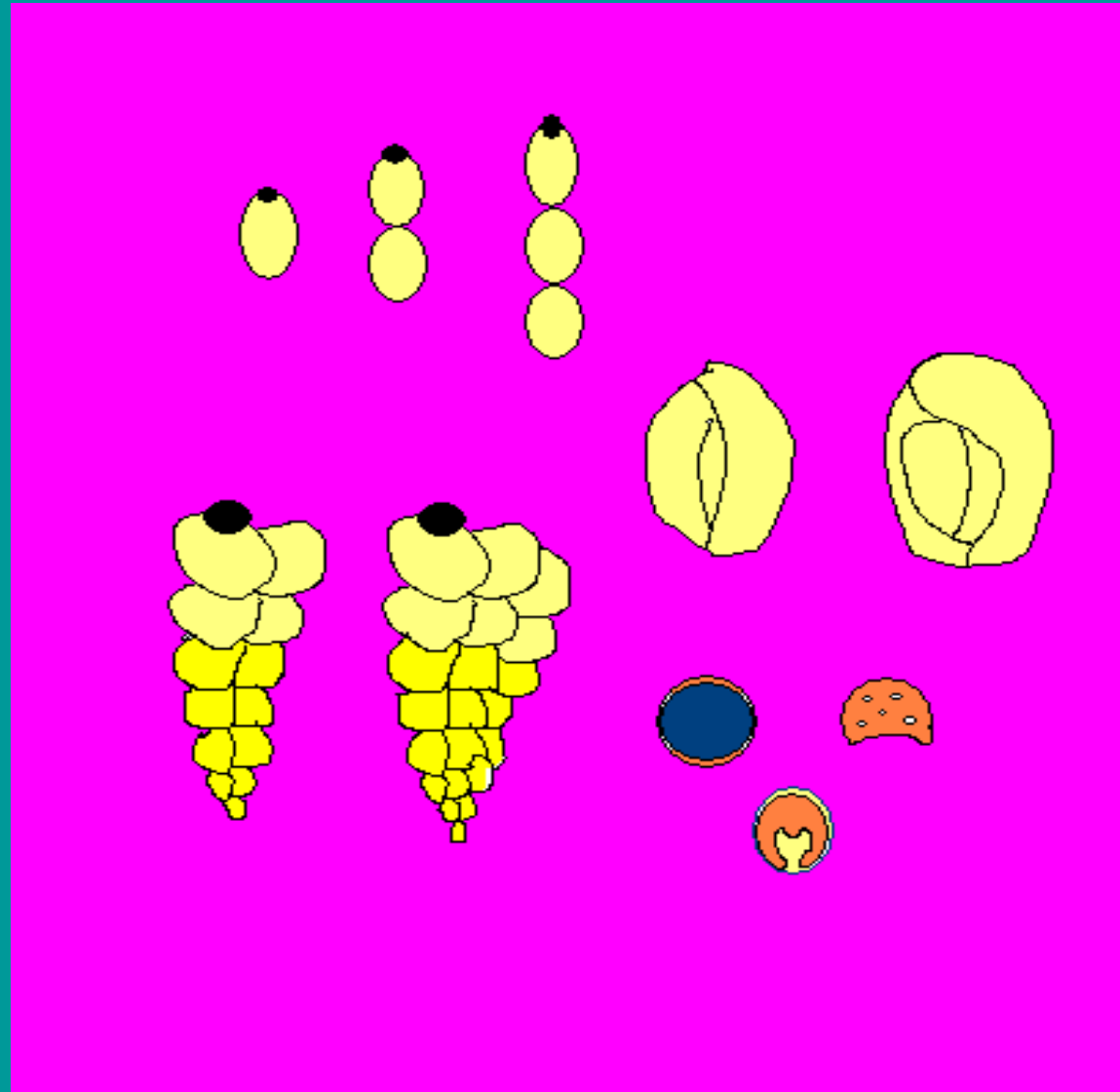

Hyaline perforate: lamellar-radial  $\text{CaCO}_3$  xls

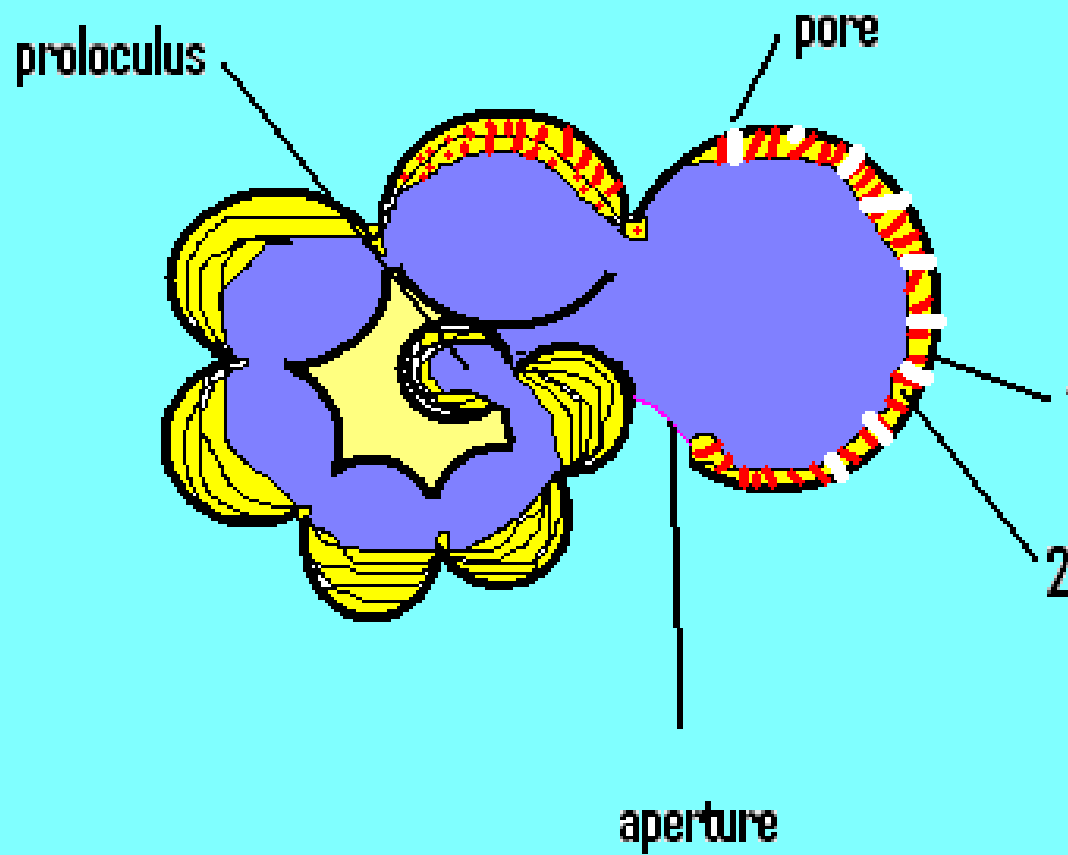

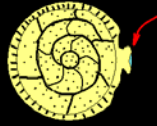
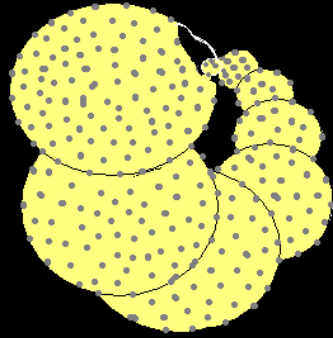

*Siphonina sp.*

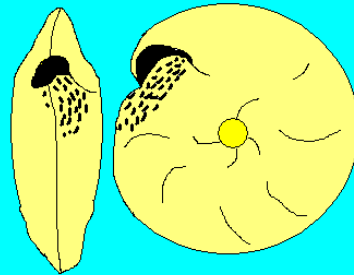
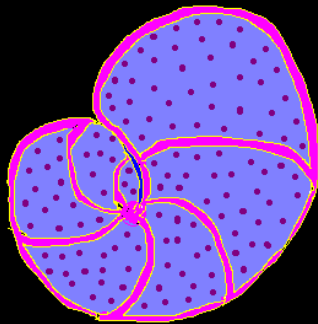
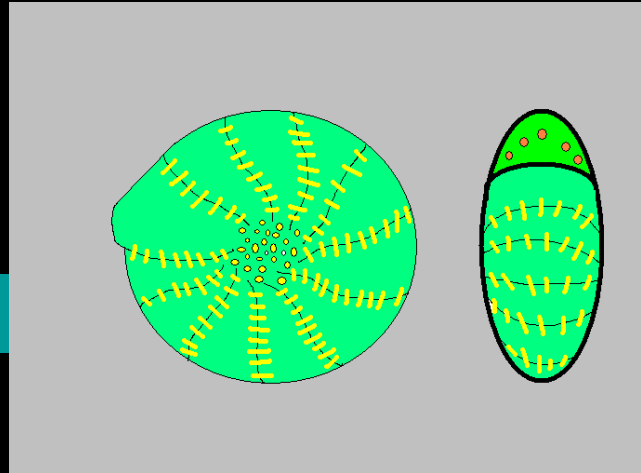
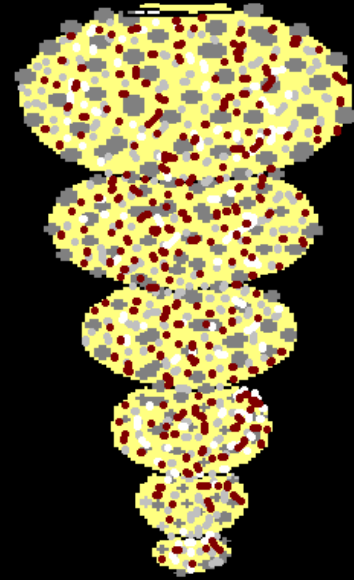
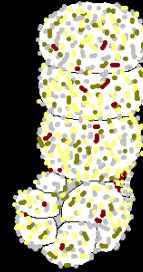

*Textularia sp.*

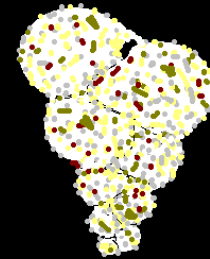

FOR MORE INFO:

[http://www.marine.usf.edu/reefslab/foramcd/html\\_files/titlepage.htm](http://www.marine.usf.edu/reefslab/foramcd/html_files/titlepage.htm)

[http://sofia.usgs.gov/publications/reports/mgs\\_bock1971/mgs\\_bock1971.pdf](http://sofia.usgs.gov/publications/reports/mgs_bock1971/mgs_bock1971.pdf)